STAN'S LINOLEUM & TILE CO.
Stanley L. Schlichter
WALL-TO-WALL CARPETING AND RUG CLEANING
Rt. 422 Limerick HU 9-7044 — HY 5-6555

Pottstown Mercury

VOL. 29, NO. 194 | DIAL FA 3-3000 ASSOCIATED PRESS CENTRAL PRESS | POTTSTOWN, PA., WEDNESDAY MORNING, MAY 11, 1960 | DIAL FA 3-3000 ASSOCIATED PRESS CENTRAL PRESS | 7¢ A COPY 42¢ A WEEK

FIRST FEDERAL Savings & Loan Association
SAVE NOW!
21 N. Hanover St. - FA 3-3220

Copyright, 1960, by Pottstown Daily News Publishing Company. Rights of Republication of All Local News are Expressly Reserved.

And That Takes Care of That

'Regrettable, Regrettable', Army Says After Long Investigation Into Insurance

It looks as if Jada will never know who gave her name to the Soverign Life Insurance company for inclusion on its mailing list.

Jada, the Collie pet of Mr. and Mrs. J. R. Sotter, of 546 North Charlotte street, and their son Jack, touched off the investigation into the mail-order solicitation of insurance from the parents of newly enlisted military personnel when the dog received a letter from the Dallas, Tex., insurance firm.

But the Army in a letter to Congressman John A. LaFore has admitted the probe into how the dog's name was obtained has gotten nowhere.

And "for all practical purposes the investigation has been completed," the letter concluded.

• • •

THE COLLIE'S name was written on the shipping tag as part of a family joke by Pvt. Sotter. The dog was later addressed by the insurance company as Mrs. Jada Sotter.

The Army admitted, in a letter to Congressman John A. LaFore, that the regulations prohibiting the furnishing of a list of military personnel or personal information have "apparently been violated."

It expressed regrets that "the investigation so far has failed to disclose who furnished the name of Jada Sotter to the insurance company concerned."

The Army also admitted that it had known of the leaking of parents' names occuring "from time to time" in the past, but investigations then had also proved fruitless.

• • •

PRIOR investigations had always led the Army to believe that the names were obtained through clipping services to which the insurance companies

(Continued on Page Eight)

AIRPORT AID DISCUSSED BY PANEL

Committee Outlines Need of Adequate Field

STOWE SITE FAVORED FOR FEDERAL GRANT

The borough's stake in a municipal airport was clarified and emphasized Tuesday night by councilmen.

They discussed a crucial hearing about government aid next Tuesday in Harrisburg.

The importance of the Harrisburg talks will center on whether Federal aid of $96,000 will be withdrawn.

The money, coupled with a large State appropriation, would vastly improve Pottstown's industrial status, said councilmen.

• • •

THE FUNDS, however, could be lost due to complaints against airport improvements. A remonstrance has been filed by 20 residents led by Walter F. Schwab, Manatawny and Glasgow streets.

The airport committee outlined the economic impact of developing an adequate airport. The committee heard that 90 percent of all flights from the airport in Stowe are for business and in-

(Continued on Page Ten)

500 Local Pupils To Participate In Final Capitol Meet

Pottstown will send its youth to Washington, D. C., Friday for a final march in quest of national honor.

When the nearly 500 elementary and high school youngsters pile into 12 buses in Pottstown and area Friday morning they will start the last of 30 annual excursions to join in the National School Safety Patrol parade.

The colorful affair sponsored by the National American Automobile association will bring 31,000 American youths together for a competitive parade down Constitution avenue on Saturday.

The Pottstown Auto club has sponsored the trip for Pottstown and some area youngsters in the past but has announced that this year's trip will be the last to Washington. The auto club has indicated that plans are being drawn for participation by area groups in a parade next year in another city, perhaps in Pottstown.

• • •

NELSON M. GEHMAN, secretary of the Pottstown Auto club said in regard to the change, "We have found that problems are becoming greater every year in Washington, and this is such a tremendous undertak-

(Continued on Page Ten)

GUARDSMAN SHUNS DRILLS, IS ARRESTED

Commanding Officer Says Private Was AWOL

A Pottstown National Guardsman, AWOL from the unit since January, was picked up by Pottstown police Tuesday night, 20 minutes after military authorities signed the warrant. He is being held in the borough jail without bond.

John H. Mars, 20, of 242 South Washington street, a private of Company "C" of Pottstown's 28th Infantry division, joined the unit in October after completing six months active duty.

According to Capt. William A. Connelly, commanding officer, Mars was arrested for non-attendance of drills. "Since he joined, he attended meetings regularly enough for us not to bring charges against him, but in January he stopped attending entirely".

An investigation will be made for a possible court martial during the company's Tuesday night meeting. If the investigation shows that Mars should be court martialed he can receive a maximum of 30 days

(Continued on Page Eight)

WILLIAM YOHN IS RENAMED TREASURER

School Board Official Elected for 9th Term

William H. Yohn Sr., 677 Woodland avenue, has been elected for the ninth straight year as treasurer to the Pottstown School board. He was elected to the post less than a year after he was first chosen to serve on the board.

Yohn refuses to accept a salary for the office. His predecessor received $1000 a year for the job, however.

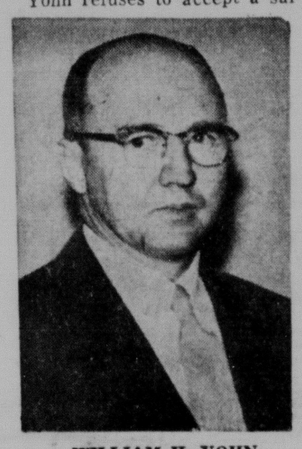

WILLIAM H. YOHN

During March, Yohn was named assistant secretary in charge of the Security Trust company.

He was graduated from Pottstown High school in 1929 and from Bucknell university in 1933 with a BS degree in commerce and finance.

From 1934 until 1946 he was associated with the Commercial Credit company, and managed branch offices in Reading, Lancaster, Allentown and Philadelphia.

For over 11 years he was with Bachman and Company, incorporated, 19 North Hanover street. In October, 1957, Yohn became manager of the Dauphin Loan company, 384 High street.

The Yohns live at 677 Woodland avenue and have four children.

Occasional Rain Possible Today

The clouds and mid-60 degree temperature that chilled the Pottstown area Tuesday were expected to continue today along with the possibilities of occasional rain.

The clouds that ended a dry spell by dumping more than two inches of rain on the area Sunday and Monday just threatened Tuesday.

But the clearing evident Tuesday afternoon hinted at the type of weather that the weatherman predicts for later this week.

The outlook calls for cloudy unsettled weather to continue through today and clearing tomorrow.

THE WEATHER

Mostly cloudy with showers today. High in the 60s. Clearing tonight with a low in the 40s. Mostly fair tomorrow with the high again in the 60s.

High Mercury Low
65 Antics 44
TEMPERATURE EXTREMES

Local temperatures yesterday and early this morning were:

4 a. m.	44	4 p. m.	64
5 a. m.	44	5 p. m.	65
6 a. m.	44	6 p. m.	64
7 a. m.	45	7 p. m.	62
8 a. m.	45	8 p. m.	60
9 a. m.	46	9 p. m.	58
10 a. m.	47	10 p. m.	58
11 a. m.	48	11 p. m.	57
12 m.	50	12 p. m.	56
1 p. m.	54	1 a. m.	54
2 p. m.	60	2 a. m.	53
3 p. m.	62	3 a. m.	52

Pottstonians Are Undaunted By Approaching Friday 13th

★ ★ ★ ★ ★ ★

Despite the fact that Columbus discovered America on Friday the 13th, Americans are a superstitious lot.

Hotels skip from 12th to the 14th floor; passenger ships refuse to sail on Friday the 13th; planes have no 13th seat; and the town of Frenck Lick Springs, Ind., once decreed that all black cats must wear a bell on Friday the 13th—just to avoid triskaidekaphobia.

Triskaidekaphobia—the fear of the number 13—is a disease that dates back more than 2000 years. The first victims seem to have been the ancient Scandinavians who felt that an uninvited guest to a banquet of 12 gods killed one of the favorite gods—named Balder.

The balderdash is what most of the Pottstonians who would seem to be the most strongly affected say.

• • •

MARIANNE CRISTINE Moletrees, daughter of Mr. and Mrs. Andrew Moletrees, 236 Lemon street, Stowe, celebrates her 18th birthday on 1960's only Friday the 13th—this Friday.

"Not only is it my birthday," she reports, "but it's also the date of the senior prom."

A Senior at Pottsgrove High school, she says she isn't superstitious—as she knocks on wood to make sure it won't rain Friday night.

"At least I'm not superstitious—yet," she concluded.

Much of the superstition concerning the number 13 and Friday the 13th has a religious background.

Adam and Eve were reputed to have eaten the forbidden fruit on a Friday; the 40-day flood was

(Continued on Page Ten)

—Mercury Staff Photo

You can't tell whether this black cat is good luck or bad luck, so Marianne Cristine Moletress is shining up her horseshoe to take her safely through her birthday this Friday the 13th. The daughter of Mr. and Mrs. Andrew Moletress, of 236 Lemon street, Stowe, has a special reason for wanting to avoid the Friday the 13th jinx—the Pottsgrove High school senior prom Friday night.

SCHOOLMEN HOLD ANNUAL SPRING MEET

Association Hears Different Education Views

Some 300 members of the School Directors Association of Montgomery county met at Norristown Tuesday night for the annual Spring meeting.

According to Dr. Allen Harman, assistant county superintendent of schools, the purpose was "to discuss problems of mutual interest among directors and to give them information that is of value to them in administering the schools."

Speaker for the meeting at the Eisenhower school was Dr. Leslie W. Kindred, professor of educational administration at Temple university, Philadelphia. His topic

(Continued on Page Ten)

Roberts Pupils Win District Speech Contest

Three Owen J. Roberts Junior High school pupils received awards Tuesday night for winning the district, oratorical contest.

They are Dale Beiber, Seventh grade; Phyllis Ewing, Eighth grade, and David Hilborn, Ninth grade.

The awards were presented by the Parent Teachers Student association board during a meeting at the school library.

In other business, the board voted to send delegates to the

(Continued on Page Eight)

Housewife Plans Missionary Junket

★ ★ ★

Mrs. Ethel Keeley said it was all right to interrupt her. She was just reading a book about Central America so she wouldn't be surprised with what she sees when she gets there.

Mrs. Keeley, her husband William, their daughter Judy and Mrs. Keeley's mother, Mrs. A. Irey Miller live on Ridge road near Brownback's church at Spring City RD 1.

And the rest of the family isn't a bit upset that mother is leaving for Central and South America in July.

She'll be back, and when she returns she will be educated in

(Continued on Page Ten)

MRS. ETHEL KEELEY

FALL VICTIM DIES TUESDAY IN HOSPITAL

Charles H. Shingle Was Injured at Intersection

Charles H. Shingle, 61, of 265 High street, who was injured in a fall Thursday night at High and Charlotte streets, died Tuesday afternoon at the Pottstown hospital.

Mr. Shingle struck his head in the fall and was rushed to Pottstown hospital by ambulance. He had been in the hospital since the accident.

Prior to suffering the fall, Mr. Shingle had been in ill health. He had been on sick leave from employment with the Dana corporation for approximately four months.

He was a member of Orioles Nest 150, and the following fire companies: Coodwill, Philadelphia Steam, Keystone company in Boyertown, Keystone company in Bechtelsville, Linfield company, and the Liberty company in Spring City.

Mr. Shingle is survived by

(Continued on Page Ten)

DEDICATION IS PLANNED BY FIREMEN

Upper Pottsgrove Company Sets Celebration May 30

May 30—Memorial Day—will have special significance for the 565 members of the Upper Pottsgrove Fire company.

On that day the company will hold ceremonies dedicating a $25,000 addition to its building at the intersection of Route 100 and State street.

A $13,000 pumper the company received last August will be dedicated at the same time.

According to Kenneth Mace, financial secretary, upwards of 700 persons are expected to attend the event.

• • •

ALREADY 200 firemen from 18 companies have promised to participate in the ceremonies. Representatives from 15 other companies are still to be heard from.

Area fire companies have also agreed to send 20 pumpers to the festivities.

Sirens will announce the beginning of the ceremonies at

(Continued on Page Eight)

Silver Jubilee Will Be Noted By Local Nun

The 634 youngsters at St. Aloysius Catholic school will have the day off Monday in celebration of the 25th anniversary of Sister Gerald Eileen's taking of the vows in the Order of the Sisters of St. Francis.

At 9 o'clock Monday morning the children will sing a high mass of thanksgiving in honor of Our Blessed Lady at St. Aloysius Catholic church.

Sister Gerald Eileen, who is principal of St. Aloysius school and Mother Superior at St. Aloysius convent, says the high mass will be "a thanksgiving for all the graces of my 25 years in the order."

Sister Gerald Eileen was born in Lost Creek, Schuylkill country a daughter of the late Mr. and Mrs. Peter Fisher.

She graduated from St. Mary Magdalene Catholic High school, Lost Creek, in 1932.

• • •

THREE YEARS later, August 11, 1935, she took her vows at the mother house of the Order

(Continued on Page Ten)

Top Schwenksville Pupils

ANDREA K. FRY

ESTHER SIDNEY COPE

★ ★ ★

Area School Lists Top Honor Pupils

Four pupils have been named as honor pupils for the class of 1960 at Schwenksville High school and eight, including the honor pupils, have been accepted to colleges and universities for the Fall semester, Thomas P. Henry Jr., principal, announced Tuesday.

Honor pupils are: Esther S. Cope, valedictorian, daughter of Mr. and Mrs. Robert W. Cope, Schwenksville; Andrea K. Fry, salutatorian, daughter of Mr. and Mrs. Warren O. Fry, Schwenksville; Ruth Ann Williams, daughter of Mr. and Mrs. William Williams, Spring Mount, and Jon Waddel, son of Drs. Harold and Ruth Waddel, also of Schwenksville. The four have also been accepted to Pennsylvania colleges.

Others to begin college studies in the Fall are: Sandra C. Sprawls, daughter of Mr. and Mrs. R. D. Sprawls, Spring Mount; Patricia Ann Rawn, daughter of Mr. and Mrs. Jacob Rawn, 220 Walnut street; George Lee Albright, son of A. George Al-

(Continued on Page Eight)

JAMES CORUM RENOMINATED TO UNION POST

Flagg Unionists Plan Elections June 16

James Corum Sr., 409 Elm street, Stowe, Tuesday, was renominated president of the union at Stanley G. Flagg and company.

Unionists at Flaggs have a habit of re-electing their of-

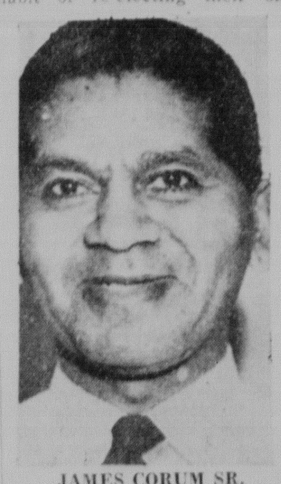

JAMES CORUM SR.

ficers, and Corum's example proves it.

He was president of the union from 1945 to 1952 and from 1954 to now.

There have been just two other presidents of the Flagg's union besides Corum. Those men were Clar-

(Continued on Last Page)

Mystery Accident Explained by Victim

Jean Forcinio, Graterford, said Tuesday she fell from a car on East River road in Collegeville last Friday night. She said the door on the side where she was sitting was not latched properly.

She was released from Memorial hospital Monday after undergoing treatment for shock and bruises. How the accident occurred remained a mystery until her explanation Tuesday.

The woman said she was riding with Thomas Smallwood, West Point, when the mishap occurred. Smallwood took her to the hospital.

BOY CRITICAL AFTER FALL

Youth Is Grandson Of Douglass JP

The grandson of Justice of the Peace Charles E. Templin, Douglass (Berks) township, was critically injured Tuesday when he fell from a second-story porch at his home in Chicago.

Eight year old Charles E. Templin 2nd was in critical condition at a Chicago hospital Tuesday night.

He suffered a skull fracture and multiple internal injuries.

The child's father, James, lived with the elder Templin before moving to Cincinnati in 1937.

James Templin, a steeple jack, has lived in Chicago with his family the past four years.

Local Accountant Uses Centuries Old Method of Becoming a Church Deacon

Alan E. Holt Jr., 1021 Rambler avenue, has concluded a centuries old method of becoming a churchman.

Holt studied "at the feet of his pastor" for several years and will be ordained Saturday as an Episcopal deacon.

The Episcopal church began its system of seminaries just 150 years ago.

Before that, young men learned church law and philosophy from their rectors. Holt received his teachings from the Rev. G. A. Lineker, rector of Christ Episcopal church, 316 High street.

The old fashioned way of entering church officialdom was a necessity for Holt. He has a wife and three children to support so couldn't spend three years in a seminary.

• • •

HIS WIFE, Lela, is the Rev. Lineker's former secretary. The

★ ★ ★

ALAN E. HOLT JR.

Holt youngsters are Alan 3d, Sarah Margaret and Judith Lee.

Holt began his studies 42 months ago and gave particular emphasis on that work during the past two years.

He boned up on liturgics (the science of worship); homiletics (preaching); sacremental philosophy; church history; Christian education and a comprehensive study of church missions.

The course was an outline of the Rev. Lineker's curricula years ago in Philadelphia Divinity school. Holt studied the program six days a week and was tested every Thursday night by the Rev. Lineker. He then took and passed Canonical examinations.

The Rev. Lineker, incidentally, followed this course of training years ago with Charles E. Cotton, Birdsboro. The Rev. Cotton later became assistant to the Episcopal bishop of California.

Other men from the Rev. Line-

(Continued on Last Page)

ON THE MAIN DRAG

LEVERNE H. HERBST
—becoming a musical plumber.

EILEEN MCILVEE
—reading a book.

ANNA LAUER
—watching a scale.

BONNIE RITTER
—enjoying a joke.

FRANK REDDICK
—discussing movie titles.

BARBARA MCKISSIC
—daydreaming.

HARRY OVERHOLTZER
—making a call.

MARILYN JAMES
—wondering about urban problems.

GEORGE HARRISON
—painting a gate red.

DOTTIE SHEPERAK
—supplying ear drops.

U.S. Pledges Aid To Allies Struck By Red Attack

By THE ASSOCIATED PRESS

The Soviet Union formally protested Tuesday against U.S. spy flights over Soviet territory. It promised retaliation against any such future flights. And it said Francis G. Powers, the 30-year-old American captured on such a mission last week, "will be brought to account under Soviet laws."

• • •

The United States, meanwhile, pledged it would go to the aid of its allies which might be attacked by Russia for allowing U.S. planes to use their air bases.

At the same time, the U.S. State Department accused Soviet Premier Nikita Khrushchev of waging a campaign of threats and intimidation against small countries innocent of any wrongdoing.

• • •

A vigorous defense of the U.S. position that the Soviet Union makes it necessary for America to spy on her was made in the Senate by Sen. Lyndon B. Johnson (D-Tex) and in the house by Rep. Clarence Cannon (D-Mo). The applause their speeches received indicated they were viewed as a bipartisan closing of ranks before the start of next week's summit conference in Paris.

• • •

These were the major developments that emerged in another day busy with repercussions from the spy flight incident.

Cannon, in his house speech, said American espionage flights over Soviet territory have been made for years. He spoke of flights since 1946 and penetrations as deep as 1,300 miles inside the Soviet Union.

Speaking as chairman of the House Appropriations Committee, he said such flights had the approval and support of members of the Defense Appropriations subcommittee.

• • •

Cannon said spy flights are justified "by honored and established precedent." He said this country must know of any future preparations for attack on it and not suffer unnecessary loss of lives, as happened in Korea.

Cannon also declared that Powers' high-flying U2 jet was not shot down, as Khrushchev has claimed, but was forced down by "some unforeseen and unavoidable mechanism or physiological defect."

• • •

Some support for this view came from Moscow. An article in Red Star, the Soviet army newspaper, said Powers indicated he believed an explosion of his jet engine, rather than a rocket, halted his flight.

The Los Angeles maker of the U2 had said earlier that pictures the Russians released as being of Powers' downed plane definitely were not photographs of a U2.

Johnson urged in the Senate that any intelligence blunders that might have been made in the Powers' incident not be used for political purposes. He said an investigation should be made objectivelz without hysteria, panic or hasty action.

• • •

And there were these other connected developments:

1. The State Department assured Japan that future U2 flights from Japanese bases would be "utilized only for legitimate and normal purposes" of weather observation.

2. Eisenhower conferred for 75 minutes with Secretary of State Christian A. Herter and Vice President Richard M. Nixon regarding preparations for the summit conference. There was no indication whether the plane incident also was brought up for the third successive day between the President and Herter.

3. The White House said Eisenhower will visit Japan and Korea as scheduled next month even if the plane incident should lead him to cancel plans for a trip to the Soviet Union. A White House spokesman said, however, preparations still are going forward for the visit.

Nixon, Kennedy Lead Nebraska Preference Vote

OMAHA (AP)—Sen. John F. Kennedy of Massachusetts, with the advantage of being the only listed candidate on presidential preference ballots, pulled into an early and comfortable lead over Democratic rivals in early vote counting in Nebraska's primary election tonight.

Vice President Richard M. Nixon monopolized write-in balloting on the Republican side on the strength of the early unofficial returns, most of them from precincts where vote counting still was in progress.

• • •

Democratic returns from 45 of the state's 2,107 precincts gave 1,540 votes to Kennedy; with 123 write-in votes to Sen. Stuart Symington of Missouri, 59 to Sen. Hubert H. Humphrey of Minnesota and two to former nominee Adlai Stevenson.

Republican returns from 19 precincts gave Nixon 840; New York Gov. Nelson A. Rockefeller 26; Sen. Barry Goldwater of Arizona 5, and Interior Secretary Fred Seaton, a Nebraskan, 1.

LOCAL NOTICES

Rummage Sale, Wed., 8 to 1, Zion's Bible Class, in the Chapel, Hanover & Chestnut Sts.

Rummage Sale, Wed., 8 to 2, Moose Hall, by American Legion Aux.

SENATOR KENNEDY SENATOR HUMPHREY

TREND INDICATED—Although delayed by counting a large number of local candidates and the absence of voting machines, the tally in West Virginia early this morning indicated a victory for Senator Kennedy.

★ ★ ★ ★ ★ ★

Kennedy Is Headed For Upset Victory

CHARLESTON, W.Va. (AP)—Sen. John F. Kennedy (D-Mass) grabbed a commanding lead Tuesday night in a West Virginia primary bid aimed at clinching the Democratic presidential nomination.

Kennedy, a Catholic, ran strongly in almost every section of this Protestant state. From the first precinct to report he rolled up a steadily-widening margin over Sen. Hubert H. Humphrey (D-Minn), a Congregationalist.

Unofficial returns from 319 of West Virginia's 2,750 precincts gave Kennedy a margin of better than 9,000 votes over Humphrey. The vote was 24,153 for Kennedy and 14,648 for Humphrey.

The tally came from scattered precincts in 34 of the 55 counties. On this basis, Kennedy was getting 62 per cent of the vote.

Robert Kennedy, brother of the senator, said at Kennedy headquarters here late Tuesday night:

"It appears that Sen. Kennedy is headed for an upset victory in the state of West Virginia. We are very grateful to the people of this state."

In a contest geared to demonstrating that he can get the Protestant votes he would need to win in November, Kennedy picked up substantial margins in many areas where there are almost no Catholics.

He headed Humphrey in the southern coal fields, which have been hard hit economically. He forged to the front in some industrial counties on the Ohio River. He took the lead in farming areas in the center of the state and in Charleston.

Kennedy ran 5-1 ahead of Humphrey in first reports from Ohio County (Wheeling), where the Catholic population is the largest proportionately in the state, 29.9 per cent.

Only on the border of Virginia and in the southwestern corner of the state did Humphrey hold the advantage in the early balloting in a popularity contest that was not binding on the state's 25 vote convention delegation but which might make or break Kennedy's bid for the party nomination.

Kennedy, who flew to Washington earlier in the day, arranged to return to Charleston for what his followers confidently predicted would be a victory celebration.

Humphrey withheld any comment as returns unfavorable to him mounted.

Executives See Stevenson as Demo Candidate

WHITE SULPHER SPRINGS, W. Va. (AP)—A bare majority of top executives of the nation's leading magazines say that a Republican ticket headed by Vice President Richard M. Nixon will edge the Democrats in this fall's election.

The 323 persons at the 41st annual spring conference of the Magazine Publishers Assn. were asked which candidates they think will be the top nominees in November—and who will win.

• • •

Forty-nine per cent of those voting predicted a Republican victory. 48 per cent a triumph for the Democrats.

Forty-eight per cent saw Adlai E. Stevenson as the Democratic nominee, with 22 per cent predicting it would be Sen. John F. Kennedy of Massachusetts, 15 per cent Sen. Stuart Symington of Missouri and 11 per cent Senate Majority Leader Lyndon B. Johnson of Texas.

On the Republican side, 94 per cent of the opinion went to Nixon, three per cent to New York Gov. Nelson A. Rockefeller and another three per cent to former New York Gov. Thomas E. Dewey.

Kennedy was accorded 51 per cent of the vote for vice president on the Democratic ticket, Sen. Hubert H. Humphrey of Minnesota 11 per cent and Symington 10 per cent.

Rockefeller and Labor Secretary James P. Mitchell were named on 21 and 15 per cent of the ballots, respectively, for the No. 2 spot in the Republican ranks.

SPY IN SKY SEEN TOPIC AT SUMMIT

Macmillan Replies To Khrushchev Letter

DISARMAMENT PLEA MAY BE BASIS

LONDON (AP) — The real-life drama of America's photo spy in the Soviet sky seems assured of a thorough airing at next week's Big Four summit talks.

Nikita Khrushchev's handling of the affair has convinced Western envoys in Moscow that the Soviet Premier intends to discuss it with allied leaders in Paris at the conference opening Monday.

Presidents Eisenhower and De Gaulle and Prime Minister Macmillan are almost certain to refer to the incident, a high British source indicated Tuesday. He said it was the sort of thing that Western leaders may use to dramatize the need for urgent measures of disarmament.

• • •

Macmillan sent a personal message replying to a letter from Khrushchev Monday on the arrangements for the summit meeting. It came as a surprise. Earlier Macmillan's aides said Khrushchev's message did not call for an answer.

Khrushchev evidently had written to Eisenhower, De Gaulle and Macmillan in similar terms on questions relating to the detailed mechanics of the conference. He was replying to a communication De Gaulle sent as host for the talks.

• • •

Informants reported that in his message to Macmillan the Soviet Premier:

1. Agreed to negotiate in absolute secrecy.

2. Agreed to hold some sessions, perhaps including the kick-off, program-setting talk, without advisers present.

3. Failed to mention the duration of the conference. This may become something of an issue if Eisenhower goes through with his idea of having Vice President Richard M. Nixon sit in for him temporarily while Eisenhower visits Portugal May 23.

New Mexico Senator Has Little Opposition

ALBUQUERQUE, N.M. (AP)—Incumbent Democrat John Burroughs and former Gov. Edwin L. Mechem, Republican, swung into early leads Tuesday night in New Mexico primary election contests for nomination as governor.

A hard fight developed between incumbent Joseph M. Montoya and T. E. Lusk for the Democratic nomination for congressional position one. Early, unofficial Associated Press returns gave an impressive lead to incumbent Thomas G. Morris over challenger Calvin Horn for the Democratic nomination for congressional position two.

Sen. Clinton P. Anderson encountered no serious opposition from three rivals for renomination for a third term.

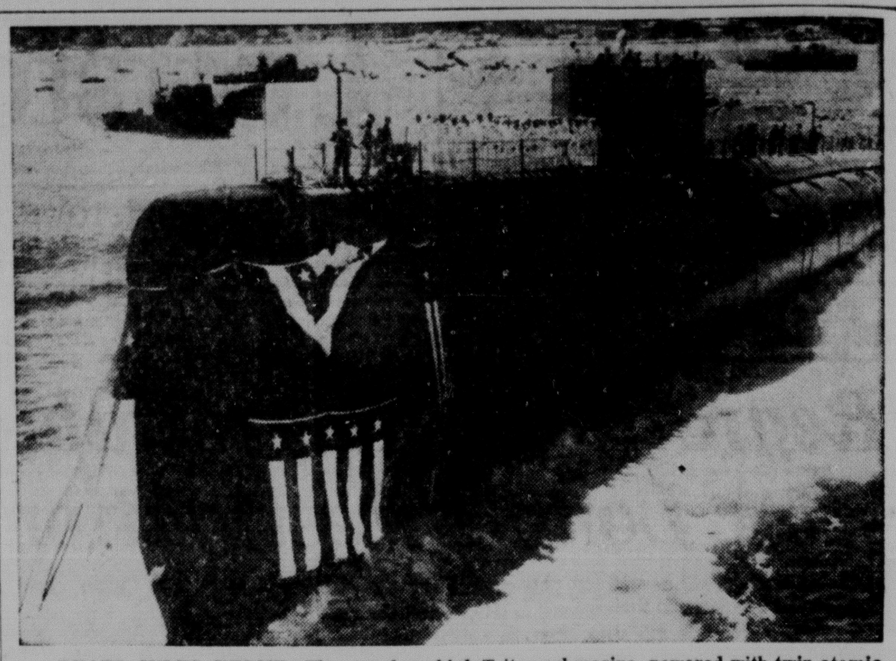

BEATS JULES VERNE—The epoch-makink Triton submarine, powered with twin atomic engines, is shown above at her launching at New London, Conn., from which home port she began her trip around the world under water.

★ ★ ★ ★ ★ ★ ★ ★ ★

USS Triton Accomplishes Trip Around World Beneath Water

WASHINGTON (AP)—The big gray hull of a submarine, scum-streaked from 83 days submergence, surfaced off the Delaware coast at dawn Tuesday. The USS Triton was back from an epochal around-the-world voyage beneath all the earth's great oceans.

The Triton, a huge 7,750-ton sub powered with twin atomic engines, had completed a trip in less than three months that took a sailing ship of Ferdinand Magellan's fleet three years more than 420 years ago.

• • •

Aboard the Triton on her 41,519-mile voyage—30,708 of it representing the circumnavigation route—were 183 men, including half a dozen scientists and technicians.

• • •

It was a proud day for the Navy, for Capt. Edward L. Beach of the Triton—and for President Eisenhower.

The President welcomed Beach at the White House, where he was brought by helicopter from his ship.

Eisenhower pinned the Legion of Merit decoration on the crew-cut, square-jawed captain and told him "maybe your White House service didn't' hurt." Beach served for four years as Eisenhower's naval aide—four years in which the captain privately fretted because he wasn't at sea in a submarine.

• • •

The Triton's voyage had its moments of worry.

A crewman became ill with kidney stones. The Triton sent a radio message. The cruiser Macon hurried to a rendezvous and took the man aboard. The Triton kept her hull below water for the transfer, poked only the conning tower up to put the crewman aboard a launch from the cruiser.

Then there was an exciting moment when an explosion-like sound and a blinding mist of oil spray signaled the failure of a hydraulic line controlling the diving planes. A submarine, driven along at 20 or more miles per hour, could dive deep and unchecked if the diving planes fail. But a torpedoman groped his way through the compartment and shut off the pressure. The trouble was repaired and the Triton resumed her journey.

There were little, humorous happenings. Once Beach upped the periscope. There before him was a boat, with an elderly woman and man aboard. The man, a rather "portly gentleman" of the Philippines, pointed out the strange stick-like object slicing through the water. Another time, Beach took a look through the 'scope—to find himself eye-to-eye with a young Filipino boatman.

But the Navy thinks the Triton made the whole voyage without the knowledge of any ship of any Navy, except the secrecy-sworn crew of the Macon.

• • •

In her cruise, the Triton broke several records. Her 83 days, 10 hours, 15 minutes submerged far exceed the 60 days submergence record set two years ago by the nuclear submarine Seawolf. The 41,519-mile trip was longer by thousands of miles than the previous nuclear submarine voyages from Hawaii to the Atlantic by way of the North Pole.

America's Most Magnificent Bourbon

2.79 Pint SIX YEARS OLD 1.43 1/2 Pt.

OLD HICKORY

STRAIGHT BOURBON WHISKY • 86 PROOF • OLD HICKORY DISTILLERS CO., PHILA.

SWIMMING POOLS
Big 6'x15" POOL Reg. 18.00 $9.93

Town Toy
363 HIGH ST.
(Next to A & P)

FX-3 root killer
Prevents & Destroys TREE ROOTS
In sewer pipes & drainage fields
One Treatment Lasts a Full Year!
money back guarantee
See Your Local Dealer
David W. MARTIN, Inc.
Plumbing & Heating Supplies
77 W. HIGH ST.

BRUCE DOOZIT
clean...wax...standing up
$2.49

MERRITT LUMBER YARDS, INC.
W. HIGH ST., STOWE
FA 3-3100
HOURS:
MONDAY THRU FRIDAY
7:30 A.M. to 5:30 P.M.
SATURDAY
7:30 A.M. to 3 P.M.

DURO PLASTIC
rust REMOVER
cleans and polishes chrome, aluminum & copper ... and leaves a transparent film which helps prevent further rusting and tarnishing
4-oz. Tube 75c

ALUMINUM STORM WINDOWS AROUND LIGHTS

GENERAL SUPPLY CO.
265 W. HIGH ST. FA 3-1928

Presenting A NEW KIND OF Free o' Frost REFRIGERATOR-FREEZER Combination

New 1960 Amana
"Backed by a century-old tradition of fine craftsmanship"

Now enjoy the luxury of Free o' Frost refrigeration with the new Amana. Foods stay fresh for days in Amana's big, deluxe "Air-Flow" refrigerator — WITH NO FROST EVER!

Foods freeze up to 2½ times faster in Amana's fast, efficient coil-shelf freezer—WITH NO FROST EVER!

Exclusive advantages of Amana Free-o'-Frost

- Foods freeze up to 2½ times faster
- Ice cubes freeze up to 3 times faster
- Frozen foods don't dry out
- Most economical—as much as 38% less running time
- Foods stay fresh longer
- Foods retain their flavor longer

WHY Amana OUT-PERFORMS ALL OTHERS

Of all frost-free systems, only Amana still offers fast coil-shelf freezing. Foods and ice cubes freeze 2½ times faster and are kept at safe "zero" temeratures. The exclusive "Frost-Magnet" pulls frost from the freezer automatically.

OPEN HOUSE THIS WEEK
OPEN EVERY NIGHT TILL 9, SAT. TILL 5
EVERYONE WELCOME

SANATOGA RADIO CO.
SALES & SERVICE FA 3-8420

EXTRA SPECIAL!
FAMOUS TELESCOPE ALL ALUMINUM
Folding COTS
Sells Everywhere for $12.95
SPECIAL TODAY!
$8.50

KEPNER & ROMICH
Pottstown's Wall-to-Wall Carpeting Headquarters
139 HIGH ST. FA 6-1940

HY 5-6555 HU 9-7044
TILES OF ALL KINDS
Do-It-Yourself or Have STAN'S Master Mechanics Do The Installation
STAN'S
Linoleum - Tile - Rugs Blinds
Where Customers Send Their Friends
RT. 422, LIMERICK

OPEN TONIGHT 'TIL NINE
SUNDAY 8:30 A.M.-6 P.M.
Bi-Rite SUPER Market
MOSER RD. & QUEEN ST.

SUNNY SLOPE DAIRY
RETAIL DAIRY STORE
Now Open Evenings
DAILY and SUNDAY

Here's How!

One finger plays the melody.
If you can't read standard music, you follow simplified "Picture" music.

One finger plays chords.
You press a button with one finger of your left hand to play full, rich organ chords.

You can play beautiful music in a few minutes on the . . .
HAMMOND CHORD ORGAN

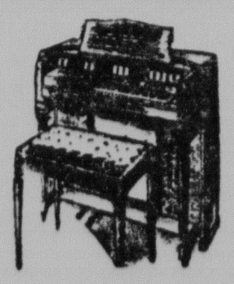

HEARING IS BELIEVING
Why not visit our store soon . . . or call collect for a FREE home Demonstration, and let the way you play be the judge of what we say.

SEE US ALL DAY SATURDAY AT THE GILBERTSVILLE AUCTION

CHORD ORGANS AS LOW AS $99.00
CHIARELLI BROS.
HOME OF THE HAMMOND ORGAN
4th and Penn Sts., Reading, Pa. — Call Collect FR 5-4545

SENIORS ACCEPTED—Four Pottstown High school Seniors have been accepted to colleges and universities in September.

Charles E. Horn, left, son of the Rev. and Mrs. Edward S. Horn, 349 Roland street, will attend Muhlenberg college, Allentown, and will study liberal arts. He is a member of the school patrol.

Leonard A. Ebert Jr., will attend the College of art at the Philadelphia museum and study advertising art. He is the son of Mr. and Mrs. Leonard A. Ebert, Pottstown RD 3. He is a member of the cabinet, safety patrol, Troiad business staff, chorus, dance band and is a class photographer.

Linda Ebert, Pottstown RD 3, third from left, will follow a secretarial course at the Peirce Business school, Philadelphia. She is the daughter of Mr. and Mrs. William S. Ebert Jr., and is a member of the high school choir and class cabinet, and is a class photographer.

Anita Louise Stone, daughter of Mr. and Mrs. Frank M. Klaus, 946 High street, will attend Miami university, Miami, Fla. Miss Stone will study art and minor in English. She is a member of the safety patrol and art club.

Hill History Master Addresses Lions Club

John T. Whatley, history master at The Hill school, spoke on "Primaries and Candidates" Tuesday night before 40 members of the Pottstown Lions club at the Brookside country club.

Whatley, who also coaches varsity swimming at The Hill school, discussed the kind of image candidates feel they must create to satisfy the public.

Joseph Pereni was program chairman.

The meeting was in charge of Charles Boyle, first vice president.

A board meeting preceded the regular meeting.

17 Cadets Pass Training Phase

Seventeen Civil Air Patrol cadets have passed the first phase of training, Lt. John Basco, commander of squadron 909, group 90, 31st wing, announced at the monthly meeting of the squadron Tuesday night at the Reserve armory, Fourth and Hanover streets.

There are four more phases before the cadets are eligible for college scholarships, a dinner in Washington, D. C., scholarships to study in a foreign land through the international CAP exchange program, and jet orientation courses.

The squadron is composed of 17 cadets and 11 Seniors. Following the four phases, the 17 cadets will also become eligible for another cadet training program.

Area Persons Attend Church Spring Rally

HARLEYSVILLE — Mrs. Willis Overholtzer, corr. Phone Clifford 6-8718. Linwood Renninger, del. Phone FO 7-2744.

The Rev. and Mrs. Homer A. Weaver, Burton Theisz, and Mr. and Mrs. Willis Overholzer attended the Spring rally of the United Lutheran Church Men of the North Penn district at St. Matthew's Lutheran church, Keller's Church. The evening's address was given by the Rev. Donald R. Good, Christ Lutheran church, Trumbauersville.

Meeting Planned

HENDRICKS AREA — Mrs. Millee Adams, corr., Phone BE 4-4852. L. Renninger, Del., Phone FO 7-2744.

A meeting to report on the success of the community religious census will be held in the Old Goshenhoppen church Friday night.

All members of Tabor EUB church and Old Goshenhoppen Lutheran and Reformed members who are interested in the results of this cooperative venture are asked to attend this meeting.

Dial FA 3-3000 when you hear of an accident, when you see one, or when you know of any other news. The Mercury gives $10 weekly for best news tips.

Why Not Join The Many Customers Using Our
DRIVE-IN TELLER'S WINDOW and PARKING LOT
Citizens Office
PHILADELPHIA NATIONAL BANK
The Bank of Service
High & Franklin Sts.
MEMBER F.D.I.C.

4 Members Inducted Into Coventry Lions

Victor Dinger, Myerstown, district Lions governor, inducted four new members into the Coventry Lions club at a meeting in the Black Angus Inn, South Coventry township, Tuesday night.

The new members are Douglas Hale, Charles Fosnocht, Robert Fox and Lynwood Drumheller.

Dinger also addressed the group on the ideals of Lionism.

Elroy Gomez of Valley Forge, zone chairman, was also present.

Charles W. Bechtel, president, was in charge of the meeting. Thirty members attended.

Advertisement
FALSE TEETH That Loosen Need Not Embarrass
Many wearers of false teeth have suffered real embarrassment because their plate dropped, slipped or wobbled at just the wrong time. Do not live in fear of this happening to you. Just sprinkle a little FASTEETH, the alkaline (non-acid) powder, on your plates. Hold false teeth more firmly, so they feel more comfortable. Does not sour. Checks "plate odor breath". Get FASTEETH at drug counters everywhere.

Honor Roll Pupils Named At Schwenksville School

Honor roll pupils at the Schwenksville school were announced Tuesday by school officials. They are:

Grade 7

Barbara Albright, Linda Lou Gaugler, David Lougherty, Robin Miller, Robert Patterson, Jay Smith, Herbert Bechtel,

Linda Gaugler, Katherine Groth, Edna Haas, Rose Kline, Sandra Leech, Dorothy Maziarz, Brenda Moser, Linda Root,

Joan Stahl, Linda Wright, Joanne Grass, Joan Hunsberger, Susan Meyers, Paul Sautter, Robert Stewart.

Grade 8

Linda Barron, Susan Forest, Diane Hessler, Eleanor Hyatt, Bonnie Freeman.

Charles Yerger, Carol Albietz, Robert Dunkle, Marsha Jones, Phyllis Koehler, Thomas Millington, Stephen Sacks.

Grade 9

Joan Fryer, Linda Mathias, Anne Cope, Nancy Dunkle, David McCahan, Dane Rynhart, Diana Spatz.

Grade 10

Virginia Frey, Judith Kehs, Rose Kemp, Frederick King, Sally Warmkessel, William Clossin, Linda Koehler.

Shirley Murray, Ida Shaw Mary Watkins.

Grade 11

Patricia Beltz, Carole Cole, Mary Ann Fryer, Betty Gamble, Evelyn Summers, Lee Miller, Margaret Weldon.

Grade 12

Patricia Rawn, Jon Waddel, Ruth Ann Williams, Esther Cope, Andrea Fry, Sandra Sprawls, Ronald Yerkes.

Upper Hanover Okays Building Application

The Upper Hanover township supervisors approved an application to build a home on Second street, Red Hill, at a meeting Tuesday night.

The supervisors also ordered payment of bills totaling $2800.

It was announced that improvement work has been started on Second street and Walters road, Red Hill. The project is expected to be finished by the first of June.

Clyde Ackerman, president, was in charge of the meeting in the township building, Pennsburg RD.

NANCY DUNKLE

CUTS FINGER

Cyril Saurhock, Bally suffered a cut tendon of the second finger on his right hand Tuesday morning when he caught his hand in a chain saw at the Bally Block company.

Saurhock underwent surgery at Pottstown hospital, where he was admitted at 10:10 a. m.

COAL
SAVE MONEY NOW
TOP QUALITY PREMIUM ANTHRACITE
BEST BUY AROUND

STOVE . . .	$18.65	LONG BURNING HIGH HEAT
NUT . . .	18.65	CORRECT WEIGHT
PEA . . .	17.25	LOW ASH
BUCK . . .	16.50	NON CLINKERING
RICE . . .	16.00	NON BETTER AT ANY PRICE

LESS 50¢ A TON ON 3 TONS OR MORE
REED'S COAL YARD
ORDERS TAKEN AT ANY HOUR DAY OR NIGHT
FAculty 6-3283

DON'T PAY $400.00 For a WATER SOFTENER
SOFT WATER Automatically
NO BUTTONS NO LEVERS

BEFORE YOU BUY A WATER SOFTENER BE SURE YOU SEE
with the BRUNER Fully Automatic WATER SOFTENER
REGENERATES WHILE YOU SLEEP
NOW GLASS LINED AND LIFETIME TANKS
DAVID W. MARTIN, Inc.
Plumbing And Heating Supplies
77 W. HIGH ST. FA 6-3220

NEW ECLIPSE MOWER HAS EASY HEIGHT SELECTOR
DIAL ANY CUTTING HEIGHT
Single control adjusts all 4 wheels to provide any cutting height between 1¼" and 3½".

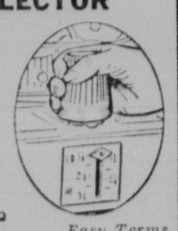

Easy Terms
$10.00 Down
Small Weekly Payments

22" rotary model has 3-H.P., 4-cycle Briggs & Stratton engine, recoil starter, finger-tip controls. Eclipse quality means it costs you less in the long run.
See it, Try it, Buy it . . . at
VAN BUSKIRK AND BRO.
226 High St., — FA 6-1370
GARDEN MART
N. Charlotte St. — FA 6-0620

Baby Week
YES, IT'S BABY WEEK AT MOM'S FAVORITE BABY STORE...
Save on BABY NEEDS!
Pottstown Headquarters For Famous CARTERS Infants' Wear
Known thru generations of babies for finest quality and workmanship.
the New York STORE
WHERE POTTSTOWN SHOPS WITH CONFIDENCE
'Chix' Fitted CRIB SHEETS
Irregulars of regular 1.29 Values
A selection of prints or plain white; durable 166-count 80-square muslin. Fitted corners for easy bed making.
88c
NITE DIAPERS 2 for 69c
Irr's of reg. 2 for 1.29 Values
One takes the place of two. White super absorbent gauze in size 21x40 inches.
30 x 40" RECEIVING BLANKETS 2 for 1.00
Irr's of reg. 79c Values
Made of downy-soft cotton, in white, pink, blue and maize.
Crib Blankets 1.99
Regularly 3.98
Solid pink, blue or white with 2-inch printed satin border. Size 36x50 inches.
CARRIAGE or CRIB QUILTS 2.99
Regular Price 4.98
Nylon covered in pink, blue or maize. Large size, but only $2.99.
Fine Combed Cotton BABY SHIRTS 3 for 1.00
Irr's of reg. 59c Values
Tie side and gripper closings; diaper tapes; short sleeves. White, in 6 months to one year sizes.
Infants' GOWNS & KIMONOS 88c each
Reg's and Irr's of 1.29 Values
Gripper front kimonos; Gripper front, mitten sleeve, tie bottom gowns. Prints and solids in finest cotton knit.
DRESS and PANTY SETS
REGULAR 3.50 VALUES
Cotton/Dacron® knit in azure and pink with nylon trim. Plasticized water-proof panty, in sizes one, 1½ and 2.
$2
BABY BOYS' CREEPER and CARDIGAN SETS 2.99
Irr's of Reg. Values to 4.98
Fine cotton knit in blue, maize and mint. Many of the creepers are plastic lined. Sizes S, M, L.
QUILTED COTTON PADS 78c
Regularly 98c
Plastic back in mint, pink or blue. All white cotton filler, with zig zag stitching. Size 18x34". Cello wrapped.
FREE GIFTS For Baby Week...
NURSERY LOG RECORD BOOK FREE with your purchase of 1.00 and over
REG. 11.98 "DETECTO" SCALE FREE To The Lucky Winner
Beam type with tray. Come in and register, no purchase necessary.
FREE BOOKLET ON SLEEP
Ask for your free copy.

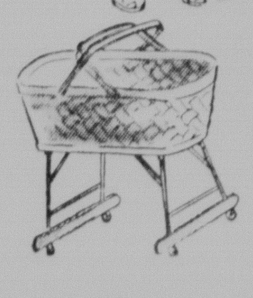

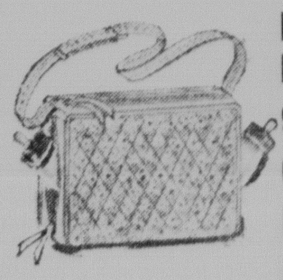

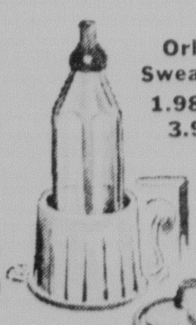

Orlon Sweaters 1.98 to 3.98
Orlon Sweater, Cap and Bootie Sets, 2.98 and 3.98
Orlon Shawls, 2.98 to 4.98
3-piece terry Sleep and Play sets 1.98 and 2.98
Cotton Knit Creepers in one and two-piece styles, 1.98 to 3.98.
Knitmode Gowns and Kimonos 98¢
Training Pants 49¢
Terry Towel and Wash Cloth sets, 1.98 to 3.98
Diaper Sets for boys and girls, 1.98 to 4.98
Nylon covered, waterproof Rhumba Panties, 2 in box, 1.98
Christening Sets, 5.98 to 19.98
Crib Bumpers 2.98
Basket Pads 2.29
Carriage Pads 2.98
Diaper Bags 2.98 to 4.98
Plastic Basket Liners 2.98 to 5.98
"Sorbant" Birdseye Diapers, dozen 2.79
Baskenettes 10.98 and 12.98
Main Floor

Pottstown Mercury

and The Pottstown News

Published every morning except Sunday by the Pottstown Daily News Publishing Co., Hanover and King Streets. DIAL FA 3-3000.
WILLIAM M. HIESTER, President
SHANDY HILL, General Manager

SUBSCRIPTION RATES
BY CARRIER—42c per Week, $21.00 per Year.
BY MAIL STRICTLY IN ADVANCE—

One Week	One Month	Three Months	Six Months	One Year
45c	$1.75	$5.25	$10.50	$21.00

Current Single Copy By Mail 10c
Back Copy over 30 Days Old 35c

Entered at Pottstown Postoffice as 2nd class matter

MEMBER OF THE ASSOCIATED PRESS
The Associated Press is entitled exclusively to the use for republication of all local news printed in this newspaper, as well as all AP news dispatches. All rights of special dispatches herein are also reserved.

WEDNESDAY, MAY 11, 1960

The relation between superiors and inferiors is like that between the wind and the grass. The grass must bend when the wind blows over it.—(Confucius)

It's Never Too EARLY

EARL D. BICER, Ninth ward councilman, made a sensible proposal at Pottstown borough council meeting the other night.

He asked Council President J. Wayne Knause to appoint a welcoming committee to meet with representatives of the three Pottsgrove townships to discuss merger plans.

Councilman Knause apparently didn't think much of the suggestion. That was his privilege.

He said: "That's a little premature. I'll take the request under consideration."

* * *

The proposal seemed to have merit, especially if Pottstown officialdom is seriously interested in a consolidation of four contiguous political subdivisions.

Mr. Knause was entitled to the opinion that the proposal was "premature." But we doubt if it is.

It's not at all too early to sit down with the friendly people of West and Lower and Upper Pottsgrove to talk about merger, to talk about savings in government costs, to talk about the complex job of living together.

Pottstown missed the boat when a school merger was proposed years ago. Pottstown missed the boat because some officials were unfriendly; their haughty attitude chased away the country cousins.

Everyone knows the result. Both Pottstown and the Pottsgroves have paid a heavy penalty because they couldn't get together.

Pottsgrove built a new high school. So did Pottstown. Pottsgrove is about to spend much money to provide more junior high or elementary school space. So is Pottstown. Its renovation of the present high school will cost a pretty penny.

This duplication of building physical plants, of hiring two sets of teachers, of buying double quantities of books, pencils and paper, of hiring school buses and driving all over the swell acres is a costly effort that is bogging down the taxpayers. Taxes are getting higher every year. The end is not yet.

* * *

This lesson has been bitter. Many a person can see it now, although the gall hasn't made itself felt to some diehards who still say: "We want no part of Pottstown!"

That attitude may be attributable to the scornful approach of those Pottstonians who think they're doing our neighbors a big favor by selling them water, or making a profit on sewer lines.

That Pottstown repulsed its neighbors even may be indicated in North Coventry's failure to include Pottstown in its plans for sewer extension.

This is a harsh indictment, but unfortunately it's borne out by past events. Pottstown couldn't get together in a school way because of a clash of personalities. Pottstown officials were accused of saying "Let them get their own water. We're not in the water business!"

This attitude was indigestible to the Pottsgroves. You can't blame them for shying off. They're not inferiors, you know!

* * *

Now comes the attitude that merger talks are "a little premature."

Are they? Is it too early to talk things over, to swap ideas, to decide where savings can be made, to make plans for a metropolitan center of 50,000 population.

Is it too early to put this great community on the map? To put out industrial feelers, to plot a more friendly community?

We think not. It isn't necessary for any side to commit itself. The "summit conferees" won't have to make any promises (they probably won't be empowered to). But an exchange of ideas won't hurt anybody.

The thing to remember is that we missed a big opportunity years ago. Even a rural official who helped to stuff the ballot boxes against a school merger straw vote saw the error of his ways later and repented. But it was too late.

"Premature?" Not by a long sight. It would be to Pottstown's everlasting glory if this borough humbly suggested a meeting of minds, because many a Pottstonian knows it's to this town's advantage to hook up with the progressive townships.

Why? Where is Pottstown to grow? Where will it build new homes? Where will it place new industry? Answer those questions honestly and you'll see!

Only in the Head

WHEN temptation knocks, imagination generally answers.

Grampaw Oakley

PUNKIN CORNERS,
May 10.

Editor, The Mercury,
Dear Sir 'n' Brother:

Wal, I see by the papers where out in western Pennsylvania probers are checking to see whether a packer converted imported kangaroo meat into sausages instead of selling it as food for minks. A new type of hot dog? More bounce to the ounce?

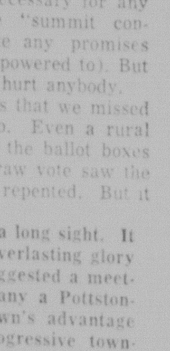

In Chicago a sports broadcaster and a baseball club manager exchanged jobs. It's easy to see who'll get the last word.

And say: See where somebody has devised a square moth ball. To fool the bugs into thinking it's a sugar cubs?

Hopin' you air the same,
GRAMPAW NED OAKLEY

Readers Say:

The name and complete address of the author must accompany every contribution but on request will not be published. Letters not exceeding 250 words will receive preference.

Air Raid Precautions Are Necessary

What'll Save Lives

To the Editor: Replying to criticism of J. W. B.'s letter of the method of conducting operation alert May 3, I have noted with interest the statement that a nuclear bomb will "flatten everything or will melt and burn the rest with its awful heat." (**"Raid Test Silly," Readers Say, May 6**).

Perhaps a great many persons share this opinion, and would appreciate some comment on it.

While it is true that the shift from kilaton to megaton weapons has expanded the area of blast and fire zones a hundredfold, and that a lethal fallout is probable from distant as well as from nearby strikes, it is also true civil defense compliance will save tens of millions of lives that could otherwise be lost.

We as individuals have a responsibility to learn what to do in the event of an enemy attack on this country.

Five rather simple steps which would improve greatly our chances for safety. These are:

1. Warning signals and what they mean; 2. Community plan for emergency action; 3. Protection from radioactive fallout; 4 First aid and home emergency preparedness; 5. Use of Conelrad for official information.

The government has developed the National Plan to provide protection for us, our families, neighbors, and for the nation, but it will work only if we as citizens make it work. This can be achieved only with the active support and participation of all of us.

Pottstown RD 18
DUNCAN M. HUNSBERGER, Director
Lower Pottsgrove Township Civil Defense

Children Forgotten

To the Editor: The writer does not qualify as an expert of nuclear explosions. However, reliable information which prompts civil defense authorities to ask citizens to take cover is available.

The book "The Effects of Nuclear Weapons" by the United States department of defense reads as follows:

"Thermal radiation is capable of causing skin burns on exposed individuals at such distances from the nuclear explosion that the effects of blast and of the initial nuclear radiation are not significant."

It is in these areas where casualties can be held to a minimum, with the cooperation of an alerted public.

Here, too, the hazard of nuclear radiation will descend at a time interval sufficient to make last minute preparations, if the public is properly informed and acts upon the information.

In the case of the recent alert and the assumed attack, school children could have been sent home to take shelter against fallout radiation, after the passing of the thermal wave, in this area.

No one can outline a safe journey through these perplexing times, we can receive counsel in which direction to blaze the trail.

Spring City A. F.

Hay for Hoffa

To the Editor: Hoffa sure knows a good thing when he sees one. Now he's trying to unionize the farmers. Sure—there's a lot of hay in it.

Boyertown S. T.

Word to Fit Weather

To the Editor: It is a little surprising that no one has ever employed the one adjective most descriptive of the weather we have been having.

"Chameleonic" is the adjective, seemingly long in hiding in Webster. It means changeable and inconstant, stemming from the little creature bearing the very long name chameleon.

On second thought, the word ought not to be confined to the weather; its application could be almost universal in scope, appropriately descriptive of today's politics, economics, finance, science, governments, countries and what not.

Collegeville PROF.

Federal Spending

To the Editor: The excess spending of our Federal government has been increasing at an alarming rate for the past several years.

This can no longer continue unless we are prepared to accept a socialistic government society in which every activity of the people is controlled by the government.

Since I do not believe the people will ever willingly adopt such a system I hope that you will use your influence to try to stop the excess spending of our federal government.

No people have ever been able to retain their freedom where the government continued to take as big a part of their income as is now being taken by our government.

The only way we can reduce this spending is by electing men to Congress that will make their best efforts to reduce this spending.

Pottstown RD 2 EMMA

The Voice of Broadway

By DOROTHY KILGALLEN

JOTTINGS IN PENCIL

FUN-loving Johnny Meyers, whose recent California divorce was eclipsed by the Finch trial (it took place in the same courthouse) is back in the swing of things at El Morocco, with Audrey Meadows as his lovely date.

Parisians are thrilled by the report that Gene Kelly intends to open a dancing school in the French capital and stage Gershwin's "Concerto in F" for the Paris Opera.

The young man arrested for the Brooklyn "Lovers' Lane" slaying was a "string" photographer for one of the New York gazettes. None of his pictures ever made the paper's front page—but another cameraman's shot of him finally landed him where he yearned to be.

* * *

A FIRST rate British actor, as well known to Amreicans as he is to the English, "took" the Metropole for $18.40 the other night. He'd run up exactly that amount when he told the jazz club's bartender he felt a little woozy and was "just going to take a little walk" to clear his head, but would be back in 15 minutes. He never returned.

Shopkeepers and restauranteurs along the Champs Elysees and other key Parisian boulevards aren't overjoyed at the prospect of the coming summit meeting.

During Premier Khrushchev's recent visit with President de Gaulle, they groaned over 30 percent drop in business because so many thoroughfares were blocked off for security or whoop-la reasons, and they expect the summit conference to put an even bigger dent in their cash register receipts . . .

* * *

THE NEXT actor to get the big "he-man" buildup by Hollywood will be tall, blond and handsome Doug McClure, appearing with Audrey Hepburn and Burt Lancaster in "The Unforgiven".

The unhappiest producer on the West Coast is the one whose beautiful wife keeps touring and touring and touring with the same attractive leading man.

Peter Matz, the arranger-conductor, has landed quite a plum: he'll compose the music and wield the baton for the Eddie Hodges spectacular destined for the TV screens in June. It'll be taped within the next ten days.

The Worry Clinic

By DR. GEORGE W. CRANE

DON L., aged 39, is the drunken husband of Dorothy, who was debating a divorce.

"Dr. Crane," he began, after his wife had argued him to come to my office, "I hate myself when I get drunk.

"I really wish I could quit the bottle. But I don't seem to have the proper will power. I don't know why whisky has such control over me.

"Dorothy is debating a divorce, and I don't blame her. For I have failed her terribly."

Please notice that Don says he doesn't know why whisky has him in its clutches. But he really does!

Patients try to avoid painful ideas and thus will often talk in circles when consulting a doctor, though in reality they know the root of their problem.

* * *

SOMETIMES IT requires hours to dig out the missing "jig saw" piece that makes the puzzle clearcut and simple.

But that missing fact is always available!

Notice, too, that Don says he has failed Dorothy terribly! That is his disguised reference to his sexual impotence, though he tries to make us think his drunkenness is the focus of the problem.

Alcoholism is usually just an external symptom of a serions inner burning. The victim is in a serious emotional conflagaration.

He feels on fire with fear, worry, humiliation, guilt of twinges of conscience.

Because of this consuming inner "fire," he seeks a fire escape. Thus, millions of alcoholics soon discover that whisky will dull their inside torment and give them at least a few hours of relief from their pain.

* * *

BESIDES, IT often serves as a convenient red herring to direct their wives' attention away from the fact these men are growing impotent.

Not all cases of alcoholism are due to sexual inferiority complexes, for many other forms of guilt will likewise drive victims to whisky.

But you can be pretty sure that worry over a platonic condition (impotence) is behind the usual husband's alcoholism after the age of 35 to 40.

So I spent an hour leading Don around to the focus of his problem.

"Yes, Dr. Crane," he finally admitted, "I'm scared. I am no good as a husband, and I know Dorothy would lose respect for me if she knew the real facts.

Inside Television

By EVE STARR

STARR REPORT—Rory Calhoun has had the rug pulled out from under him. He gave up his successful half-hour series, "The Texan," in order to prepare a new hour-long action-adventure show in association with CBS.

The network, however, has suddenly discovered it has no more room in its 1960-61 schedule for another hour series and has cancelled Rory's plans. So he's now just sort of standing there with egg on his face.

Jo Stafford has set some sort of record. During the past three years she has turned down a total of $1,125,000 worth of offers from TV and night clubs simply because the jobs would have taken too much time away from her family.

* * *

WITH JUNE Lockhart, to think is to act. She's the kind of girl who would give you her dining room table if you happened to admire it.

So a friend of hers recently complained to her about the dry spell. That night it started to rain for the first time in weeks. The friend's phone rang. It was June. "Are you happy?" she said brightly. "I've been up seeding the clouds for you!"

Don't look now, but "The Invisible Man" is coming back. The ambitious and expensive British-made, CBS-financed series, a major flop two years ago, goes into the Kate Smith time slot for 13 weeks beginning July 25. Kate Smith won't be returning in the Fall. The time period will be taken over by the new Weir Brothers series, "Oh, Those Bells."

* * *

GALE STORM is on her way back—not to TV but to good health. It's taken this long just for her nerves to unwind. Says her husband, flatly: "She'll never do another series again."

Ray Milland had planned to shoot a dozen "Markham" episodes in Europe this Summer. But "Markham" suddenly got cancelled. Milland, delighted, will now spend the Summer touring Europe with his wife and visiting their son at the University of Madrid.

June Allyson, back from a week's fishing in Mexico with Dick Powell, promises that her show next season is going to be "as far from soap opera as it's possible to get." Her new producer will be Aaron Spelling, a writer who got his start writing the lead-ins for Dick Powell's "Zane Grey Theater."

Time for a Break, Boys!

Interpreting The News

How Big a Blow Has Russia Struck?

By J. M. ROBERTS
Associated Press News Analyst

Will the United States, newly aware of the dangers of lack of coordination, now be able to do something to prevent one hand from undoing what the other is trying to do?

What will be the effect of Soviet Premier Nikita Khrushchev's threats on the free world defense system?

In the great welter of questions surrounding the reconnaissance plane incident, these are outstanding.

The State Department has been trying to keep up smooth relations with the Soviet Union pending a summit conference.

Both the Central Intelligence Agency and the Air Force intelligence appear to have been in the habit of conducting operations over Soviet territory, without conferring with the State Department.

Yet there is no evidence so far that the State Department made any effort to obtain an intermission in these activities when the summit conference was agreed upon, although that would appear to have been vitally important to a program of smooth relations. Nor does the State Department position appear to have seeped through to the other agencies.

* * *

It is possible that this seeming lack of coordination is due to lack of public knowledge, and that decisions actually were made. It may have been argued that it was a good thing to keep up pressure, to emphasize to the Soviet Union the dangers of not producing some real lessening of tensions. If so, the matter is then moved into the field of judgment, the results of which lay any such decisions open to serious question.

The answer to the second question lies largely in the hands of others. Khrushchev's earlier missile threats against countries supplying bases to the United States were in the nature of a warning about what would happen if there should be a war. Now he threatens to break the very tenuous peace in retaliation against any more reconnaissance flights.

Some governments are already insisting that Soviet territory is not being violated from their bases. They will have to maintain this position in dealing with the United States whether it is true or not. And they will be joined by others.

In their nervousness, they also are likely to demand that the United States keep well away from Communist borders. Some may want the Air Force to get out entirely.

This promises to severely hamper intelligence work, as well as to lessen the deterrent value of quick-striking forces available for retaliation against Soviet attack.

When Khrushchev couldn't talk about the aerial reconnaissance without admitting Soviet inability to defend herself, he was handicapped. Now he has been enabled to strike an important blow against the American bases system, long a Soviet phobia.

In Retrospect

50 Years Ago

May 11, 1910

DIRTY MILK BOTTLES—The Board of Health through Health Officer Clymer Missimer ordered milk men to halt delivering unwashed milk bottles to customers. An Upper Pottsgrove dairy man was fined $75 before a magistrate here on a charge of failing to use State required quarantine measures at his farm. There is a scarlet fever case on his premises.

* * *

UNDERTAKER DIES — John R. Shaner, 77, who was engaged in the undertaking business at Cedarville for the past 30 years died at his home. He was a carpenter by trade and was born in Warwick township.

* * *

CRANE FALLS — A heavy crane fell at the McClintic-Marshall Construction company's plant and two workmen were injured. Samuel Mauger, son of Dr. E. B. Mauger, 443 Walnut street, suffered fractures of an arm and leg. Hans Hoffman, Sanatoga, was also injured.

25 Years Ago

May 11, 1935

MOTHER'S DAY — Mother's Day was observed in Pottstown with special programs in the churches. Flower dealers report a big sale in flowers especially carnations of varied hues. Mother's Day was started in the United States in 1906 by Anna Jarvis of Virginia.

* * *

RIVER CONTROL — During the past ten years the Pottstown Gas and Water company has spent $75,000 to battle culm and floods in the Schuylkill river. It is still spending $25,000 a year to purify the water in its reservoir. Municipalities along the river are asking the Federal government to allot $11,000,000 to control the river basin.

10 Years Ago

May 11, 1950

GOLDEN WEDDING — Mr. and Mrs. Charles S. Boyer, of Shenkel, Chester county, celebrated their 50th wedding anniversary with a reception at their home where they have resided for 40 years. They were married by the Rev. Irwin B. Kurtz, pastor of Emmanuel Lutheran church. His wife was the former Carrie Weidner, of Shenkel.

* * *

WEDDING — Anna Marie Kurtz, daughter of George Kurtz, Sanatoga, was married to Merit L. Shulby, of Jeffersonville. The Rev. John B. Frantz pastor of Trinity Reformed church, officiated.

* * *

STAR STUDENTS — Star Senior class students of Warwick High school are as follows: William L. Baver, son of Elwood Baver, and James R. Wells, son of C. Guy Wells, all of Elverson RD. They plan to enter West Chester State Teachers college.

Pottstown Sketches

"John! Turn off that midnight movie and come to bed!"

ALL AROUND THE TOWN

Labor of Love . . .
Back Home . . .

★ **TUTOR**—The Mercury, Monday printed a photo of first communicants of St. Columbkill's Catholic church, Boyertown. Missing from the picture was **Mrs. Lawrence Bauer**, Sixth and Walnut streets, Boyertown. It would have been fitting, however, for Mrs. Bauer to have been with the 18 youngsters. For it is she who inculcated religion into them when they were just 6 years old. Mrs. Bauer, in fact, has explained religious teachings to nearly 300 children in the past 20 years. She only had one pupil then, four the next year and 10 by 1942. Her biggest class was 22 youngsters in 1954. Although Mrs. Bauer counts the number of graduates from her catechetical class starting in 1940, she began religious teaching at St. Columkill's in 1930. That work was sporadic for the following decade. Her husband, incidentally, has been an usher at St. Columbkill's since the parish began in 1922. . .

* * *

THE COUPLE has no children. Mrs. Bauer said one of the greatest joys from her teachings came from the number of Mother's Day cards she received. "I bet I get at least a dozen cards for Mother's Day and I always receive about twice that number on my birthday." She has attended 15 weddings of her "graduates" and Mrs. Bauer and her husband (he works at Boyertown Auto Body), have been named godparents six times by persons grateful for early religious training. Keeping tabs on hundreds of graduates is very difficult for 62 year old Mrs. Bauer. "Despite the hardship of counting noses, I never heard of one former pupil of mine ever being in trouble with the law," she said. How does she manage such a record? "By instilling in children a respect for the Ten Commandments and a firsthand start in the power of prayer," said Mrs. Bauer.

* * *

★ **RETURN**—**Mr. and Mrs. J. E. Campbell** have returned home—after a 25 year "visit" to Westfield, N.J. The Campbells, natives of Pottstown, vowed when they left for business reasons a quarter century ago they would return. Campbell moved to Westfield in 1935 to join his brother **Andrew** in the steel barrel business. "I was 70 years old last November," he explains, "and I thought it was time I retired. We always knew that someday we would return to Pottstown. Many of my wife's and my relatives live here. It was always just a visit to Westfield, and this was our home town." In Westfield, he was vice president and treasurer of Eastern Steel Barrel corporation, Container Ring Company, incorporated, Ply-Fiber Container corporation and Eaco Realty corporation. He was also secretary and treasurer of the E and C Holding company, and a leading member of the Steel Shipping Container Institute of New York and the Rotary club of Bound Brook, N.J.

* * *

TRANSACTION—Raymond C. Hartenstine Jr., son of the Sunnybrook ballroom proprietor, is in the midst of negotiations to purchase a large red sandstone home at 1028 High street. Hartenstine says he expects settlement "within another 30 or 60 days." If all goes as expected, he should be moving in with his wife and nine month old daughter by the end of the Summer. The Hartenstines are currently living at 993 Hale street. The High street house is being sold by the Security Trust company and Elmer E. Savlor, co-executor of the estate of the late Rebekah B. Block. Negotiations are being handled through Robert W. Evans, realtor, in cooperation with Adam Warner.

* * *

★ **CLOSING BUSINESS**—Ira B. Trate, for almost 30 years an estimable Pottstown industrial executive and businessman, is closing his luggage shop at 22 North Evans street. He will devote his full time to his advertising business of selling novelties, calendars, executive gifts, business remembrances and the like. Trate came to Pottstown in 1932 as manager of the Personal Finance company. In 1935 he went with Pottstown Thrift, remaining for eight years. He then was works manager of the Pottstown Manufacturing company for 12 years. He opened his luggage store in 1955. His new business will keep him on the road, but he'll keep his home at 259 Maplewood drive. . **Stanley Chaplin Jr.**, former Pottstown High school football star who's now a first lieutenant and jet plane pilot in the US air force, got to spend his 26th birthday Tuesday with his parents because of a switch in bases. He's a son of **Mr. and Mrs. Stanley Chaplin**, proprietors of the Black Angus Inn, Ludwig's Corner. Chaplin Jr. was transferred from Sioux City, Iowa, to the Shaw Airforce base, S.C. He expects to be sent overseas after a tour of duty there.

Your Health

By HERMAN N. BUNDESEN, M.D.

VACCINATION against smallpox is required of children in most communities before they enter school.

Smallpox vaccinations must be given again later in life. Ask your doctor when he thinks it is advisable.

And here are a few good rules to follow when your child is vaccinated.

The vaccination will require no special care until there is evidence that it is effective. We call this a "take."

Generally, a "take" will appear on the fourth or fifth day after the vaccination is administered. Evidence that the vaccination has taken is the appearance of a small blister.

When this blister appears, apply a three-by-three inch sterile gauze dressing to the site and change it each day. The dressing should comprise about four or five layers of gauze.

Fasten it in place with two quarter-inch strips of adhesive tape, one at each end of the bandage.

Saturate each new dressing by pouring half a teaspoonful of pure alcohol on the gauze.

Be sure you don't get the vaccination wet until the scab falls off. Usually, this will occur in about five or six weeks.

Since scratching may lead to increased scarring, it is suggested that you keep long sleeves on the child until the scab disappears.

Flowers for the Living

for
WILLIAM FOCHT
354 Beech Street
BECAUSE today he is celebrating his 95th birthday.

Today's Personalities

Back From Paris

Actress Cyd Charisse sits out a plane wait in New York after her arrival from Paris. The dancing star finished a film in Europe and was returning to California.

Aunt Tilly having a birthday party? Uncle Harry getting a medal? Telephone The Mercury with the news and you may be awarded part of $10 given weekly in a news tip contest.

Invisible Light

KNOXVILLE, Tenn. — David Fairchild was hailed before the judge to answer a drunk driving charge.

"The traffic light was still yellow when I went through it, your honor," was Fairchild's defense.

The judge fined him $150 when the arresting officer disclosed that there was no traffic light at the intersection in question.

★ ★ ★

It often shows a fine command of language to say nothing.—The Irish Digest, quoted by Reader's Digest.

* * *

Memory is what makes you wonder what you've forgotten to do.—Ralph Chapman.

* * *

It isn't necessary to blow out the other person's light in order to let your own shine.—Richard Root.

* * *

A medicine cabinet is nothing more than a home drugstore without sandwiches.—James DeCato.

* * *

One of our biggest problems is that the problems faced by the human race are accumulating much faster than solutions.—Wall Street Journal.

Tony's Friend Jacqui Not Sad Over Event

LONDON (AP) — Antony Armstrong-Jones' friend, actress Jacqui Chan, said today: "He is my friend and I'm happy that he is happy. How could I be anything else?"

How about those reports that Armstrong-Jones' engagement and marriage to Princess Margaret plunged Jacqui into gloom and despair?

"I'm not sad, and I haven't been sad," she said with a warm smile, "because there's nothing to be sad about."

"Marriage is a happy event and you never get sad when people marry."

* * *

She met Tony, the former professional photographer, three years ago. They got to know one another increasingly well. In Tony's book, "London," Jacqui appears twice. One of his photographic studies of her occupies a full page.

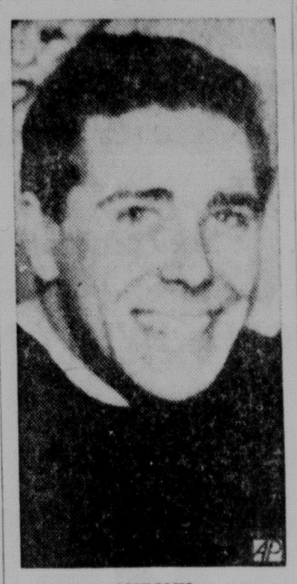

ANTONY

"He was a very good photographer," said Jacqui. "He had a great gift for seeing the new and original—the subject that was different."

* * *

Before the wedding she refused to talk to reporters.

"But now that the wedding is over, the situation has changed," she observed.

"I'm an actress after all. I'm appearing before the public every night in 'The World of Suzie Wong.' I'm making a movie of it, so I suppose it would be rather strange of me never to be interviewed."

* * *

Jacqui was fashionably dressed in a two-piece tailored suit that clung to her every curve. She wore no makeup, except heavily penciled eyebrows accenting her Oriental eyes. Her mother is Chinese, her father part-Russian and part-Chinese.

The 22-year-old beauty said she first met Tony after she got a part in the London version of "The Teahouse of the August Moon."

* * *

Jacqui often helped at his parties.

"Those parties of his—I've been amused to read how they were Bohemian and wild."

"Weren't they?"

"No," she replied, "so far as I know there were never any wild ones. So far as I know, he prefers a quiet party with a few friends."

She has been called Jackie, but she explained her name is Jacqueline and she prefers Jacqui if her friends want to use a diminutive.

* * *

She would like a shot at Hollywood and some day write a book.

"About the great romance?"

"Maybe," she replied, "if I could do it with dignity and interest."

"Do you intend to get married someday or go on acting"

"I intend to get married and to go on acting," she laughed.

"Is there anybody on the scene right now?"

"No, not a soul," she said.

'Before, After' Record Broken

CARLISLE, (AP)—The girls are all buzzing about what happened to Patricia Gale King, of Carlisle. It's enough to make any overweight gal sit up from her sit-up and take notice.

Miss King was visiting friends Monday when she climbed on the household reducing gadget. A friend turned on the switch, starting the automatic shake, rattle and roller. The friend couldn't turn the machine off and called for help.

To the rescue came Miss king's mother who stopped the machine. To Carlisle hospital went Miss King. She weighed in at 26 pounds, two less than usual. Aside from a bruised foot, she was in tip-top shape.

And besides, she had lost 7 percent of her poundage in one quick reducing machine treatment. Any wonder the girls are talking about the 4 year old?

★ ★ ★

Wants Stiffer Dishes

MEMPHIS, Tenn.—C.C. Spencer, trying to be helpful around the house, volunteered to do the dinner dishes for his wife.

Then came a voice from the kitchen, "Hey, I wouldn't give you five cents for this washing powder."

Mrs. Spencer checked and found that her husband was using starch.

Denies Casbah Quote

HOLLYWOOD (AP) — "Come with me to the Casbah" has been following and plaguing actor Charles Boyer for years.

The only problem is that he never said it.

Charles Boyer

He says movie-goers think of him as the lover who is always kissing hands and being gallant.

"I would say that this has harmed me," Boyer says. "I would say it has kept me away from a lot of parts. And even when I played other parts people see me differently."

He recently completed a long run on Broadway in "The Marriage-Go-Round." His next movie part is in "Fanny" for Warner Brothers, to be filmed in his native France.

★ ★ ★

SEA LORD RESIGNS

LONDON (AP) — Adm. Sir Charles Lamb, 59, Britain's first sea lord, gave up his post Tuesday because of ill health. Lamb is in a hospital suffering from coronary thrombosis. The new first sea lord is Adm. Sir Capser John, 57.

Highways Full of Gynalaterophobists

CHARLESTOWN, Ind. (AP) — Dr. J. E. Schmidt seems determined to make up all the words the Greeks missed.

How would the ancients, for instance, have labeled someone who is afraid of women drivers?

"Gynalaterophobist" is the word coined by Schmidt. Simply a matter of coming up with the right Greek, Latin and other language roots, he says.

The mild, bespectacled bachelor estimates he has coined up to 6000 new words, mainly in the medical field.

SCHMIDT FORMERLY practiced psychiatry in Baltimore and industrial medicine at an arsenal near her. He shelved both professions to coin words and write technical dictionaries.

Life is lonelier now, but Schmidt is happy he made the change.

"I'm more satisfied with what I'm doing," he says. "After all, I'm the only medical lexicographer in the world who works full time. If I didn't do it, it wouldn't get done."

Crammed in two rooms of files at Schmidt's home are 300,000 words—the raw material of several books he has written and a dozen he has contracted to write.

MANY WORDS will be used in "Reverscion" — a backwards dictionary.

"Much of the time a person can't use an ordinary dictionary because he doesn't know the word he wants to look up," Schmidt says. "So why not look up the idea or meaning and find the word for it right there?"

He already has carried out the idea in "Reverscion: A Medical Word Finder."

Turning a page at random you'd find: "Marriage, excessive craving for . . . Gamomania."

What caused Schmidt's excessive craving for words?"

"I was born in Latvia, a polygot nation. My father spoke 12 languages. That's part of the background.

"But except to say I'm absolutely obsessed with vocabulary, there's no explanation. Anyone who could explain wouldn't be doing this kind of work."

Shocking Music

LONDON — Everybody was surprised when he sat down at the electric guitar.

Keith Kelly, rock 'n' roller, plugged in his electric guitar, waved his arms, fell on his back and passed out.

His manager explained that Kelly's hands were moist with perspiration and caused a short circuit in the instrument.

★ ★ ★

LEAVES FOR TOUR

LONDON (AP)—Adm. H. P. Smith, commander in chief of U.S. naval forces in Europe, left his London headquarters Tuesday for a 10,000 mile tour of the eastern Mediterranean and Middle East. He will visit U.S. naval and military units.

Loans
Up to $600
FOR VACATION UNPAID BILLS
Or Any Worthy Purpose
• Confidential • Courteous • Prompt • Reliable Service
Dial FA 6-3565
Dauphin Loan Co.
384 High St., Pottstown
Your Friendly Office
S. BILOCK, Mgr.

Fair Prescription Prices

* At this pharmacy, each prescription price is carefully determined by the cost of the ingredients, the time involved in compounding and finally, a small margin to cover operating costs. Whether the prescription calls for one of the new "wonder drugs" or more common ingredients, our charges always are uniformly fair. Bring all your prescriptions here.

CANNING'S REXALL DRUG
HIGH AND WASHINGTON STS.

RELIABLE Rx PRESCRIPTIONS

Levitz
212 HIGH ST., POTTSTOWN . . . ONE OF AMERICA'S GREAT STORES

SPRING SALE

SPECTACULAR 2-DAY PREVIEW of 1960 OUTDOOR FURNITURE

You'll never see anything like it again. Levitz has the finest, most complete selection of famous brand outdoor furniture ever shown in one store. Come in and browse . . . see for yourself!

SHOP TODAY 9:30 TO 5:30

BUNTING INNERSPRING PILLOW-ARM GLIDER

What a bargain! Famous Bunting quality with new ball-glide suspension . . . aluminum and steel frame . . . waterproof floral cover!

$39.88

PORTABLE 24" BAR-B-BOWL — Coppertone, Adjustable Grill $6.88

ECONOMY STEEL PLAY GYM — 2 Swings, Glide ride for 2, Trapeze, Rings 14.88

SHOTT PADDED CHAIR — Rubberized Pad, Aluminum Frame, Floral $9.88

CALIF-ASIA CIRCLE CHAIR — Big, Roomy, Wrought Iron Legs and Frame $8.88

BUNTING METAL GLIDER — Enameled Steel, Seats 3, Choice Colors .. $19.88

LAWN UMBRELLA — Multi-Color Stripes, 2-Piece Wood Pole ... $8.88

METAL PICNIC TABLE — Folds Flat, Has Carrying Handle $8.88

BUNTING ALUMINUM CHAISE LOUNGE

Alcoa aluminum frame adjusts to 5 positions . . . deep innerspring, weather resistant cushions . . . big 7" rubber tired wheels.

$26.88

terms arranged

SPECIAL TODAY ONLY

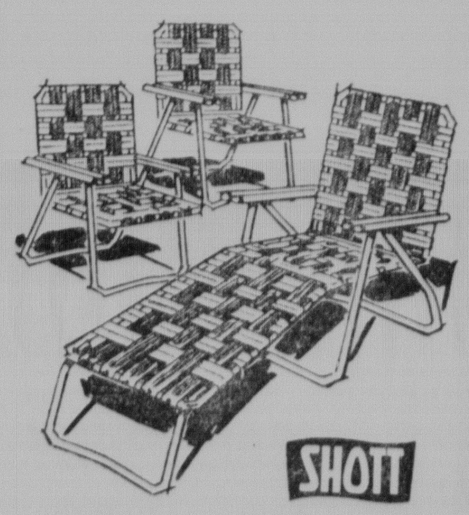

SHOTT

POLISHED ALUMINUM 3 PC. LAWN GROUP

Our best buy in webb outdoor furniture. Green and white only. 1" aluminum tube frame.

$19.88

Includes . . . 72 inch Folding Chaise and 2 Compact, Folding Patio Chairs

BACKER'S BARGAIN BARN

OPEN 10 A.M. TO 9 P.M. — 301 WEST HIGH ST. — OPEN 10 A.M. TO 9 P.M.

WEDNESDAY SPECIALS

BEAUTIFUL VANITY LAMPS

ANOTHER TERRIFIC BACKER BARGAIN!

A Beautiful Selection of 1st Quality Lamps

Will Brighten and Bring Out the Beauty of Any Room. Use Them In Your Bedroom or Any Room in the House .....

Reg. 1.95 VALUE!

TODAY ONLY 1.00

Limit: 2 LAMPS PER ADULT CUSTOMER

SIZES S-M-L

MEN'S WHITE TEE SHIRTS

1st QUALITY — MADE FULL CUT OF FINE COTTON FABRIC

Reg. 39c Value

NOW ONLY 4 FOR 1.00 — 27c

YOU ALWAYS SAVE MONEY AT SENSATIONAL **BACKER'S** BARGAIN BARN 301 WEST HIGH ST.

SAVE $ SAVE $ SAVE $ SAVE $ SAVE $ SAVE $ SAVE $ SAVE $ SAVE $

WE WERE

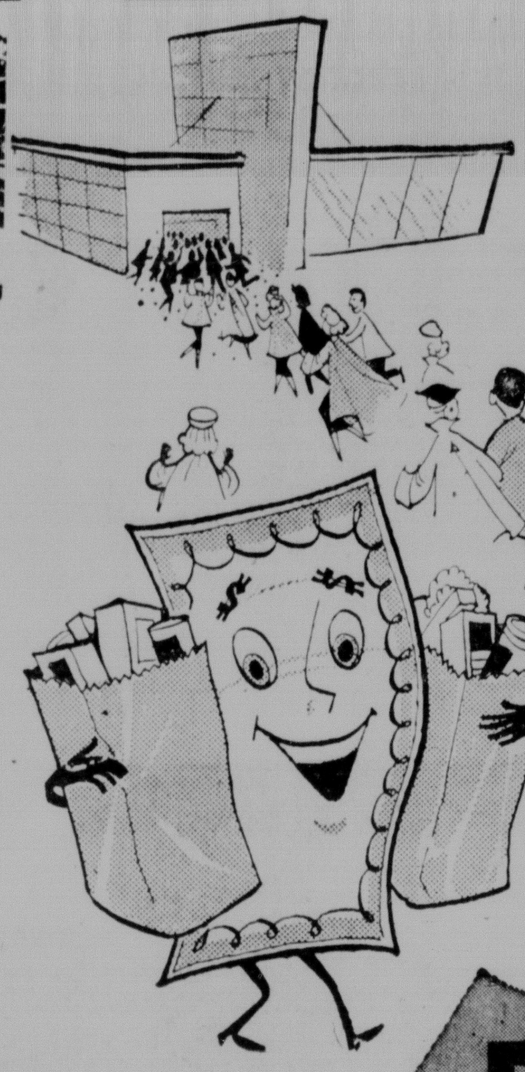

Your response to our ad last week was truly overwhelming. We were so happy to see so many of our friends and customers from our High St. Store, and we hope you will continue to shop Food King.

To show our appreciation for your loyalty to Food King, and to offer an incentive to any of you who missed last week's sale, we are going to continue the Sale for another week, with all new budget cutters.

So, come on out to see us at our North Charlotte St. Store. And remember our new longer hours, OPEN EVERY NIGHT 'TILL TEN.

MILTON LITVIN
Manager

SAVE $ SAVE $ SAVE $ SAVE $ SAVE $ SAVE $ SAVE $ SAVE $

SAVE $ SAVE $ SAVE $ SAVE $ SAVE $ SAVE $ SAVE $ SAVE $

SNOWED UNDER

AT N. CHARLOTTE AND PROSPECT STREETS

PORK LOIN

FOOD KING SUPER MARKETS

OPEN 7 DAYS A WEEK TILL 10 P.M.

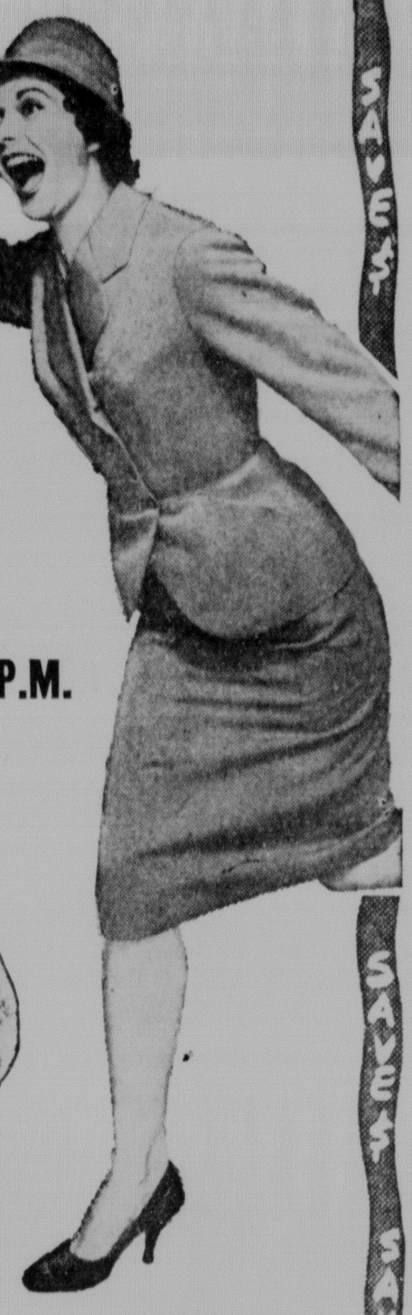

SALE

CENTER CUT PORK CHOPS lb. 69c

Rib End ... lb. 23c

Loin End .. lb. 33c

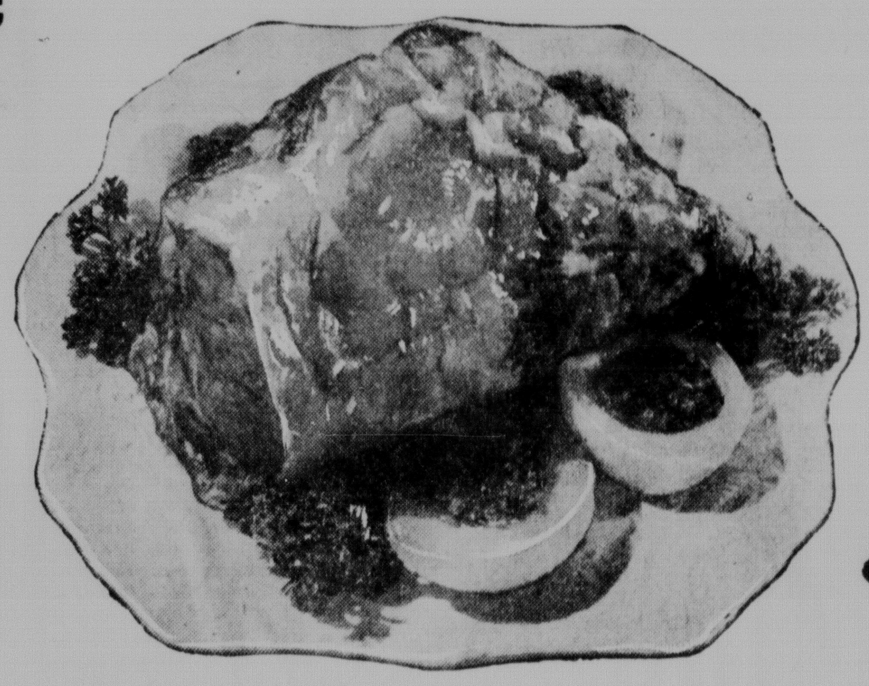

SMOKED PICNICS ... HATFIELD BRAND lb. 33c

BABY BEEF LIVER ... lb. 49c

CHOPPED HAM .... (Lesser Amounts Slightly Higher) lb. 79c

LONG HORN CHEESE .. lb. 59c

LEHIGH VALLEY MILK FRESH DAILY

FOOD KING BUTTER lb. 69c Quarters

TRI-COUNTY GRADE A MEDIUM EGGS 2 doz. 79c

LEMONS
LARGE SUNKIST
39c doz.

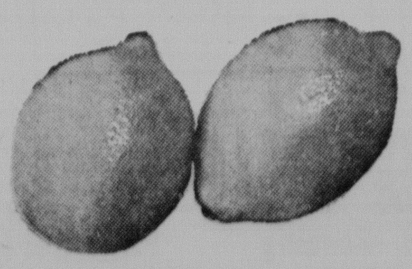

POTATOES
CALIF. NEW WHITES
4 lbs. 29c

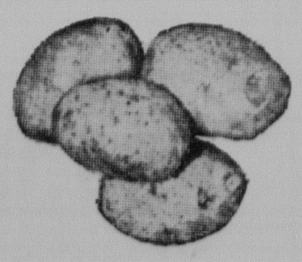

CELERY
CALIF. CRISP PASCAL
lg. Stalk 19c

TOMATOES
1-lb. CELLO SLICING
pkg. 23c

Enter Pillsbury's BEST 12th GRAND NATIONAL BAKE-OFF

SPECIAL $1.00 BONUS OFFER!

FROM FOOD KING SUPER MARKET, N. CHARLOTTE ST.

To help pay for the ingredients in your recipe!

Attach this coupon to your official Grand National entry blank and Pillsbury will send you $1.00

Name_____

Address_____

City_____ Zone_____ State_____

LIMIT ONE PER FAMILY. OFFER EXPIRES JUNE 30, 1960.

THE GRAND NATIONAL FLOUR 5 lb. bag 39c

SAVE $ SAVE $ SAVE $ SAVE $ SAVE $ SAVE $ SAVE $ SAVE $

Schwenksville Pupils to Further Education

Ruth Ann Williams | Jon Waddel | Sandra C. Sprawls | Patricia Ann Rawn | George Lee Albright | Ronald W. Yerkes

DEDICATION IS PLANNED BY FIREMEN

(Continued From Page One)

12:30 p. m. At that time a mounted review will be held, with all trucks present at the affair driving through the township.

The dedication program will get underway at 2 p. m.

Speakers will include Richard Moser, Pottstown fire chief; Sgt. Edward Mays of the State police fire marshal's office, Philadelphia; Harold Wentzel, district fire marshal; Russell Mogel, assistant fire chief, Reading; John F. Prout Sr., secretary of the Upper Pottsgrove board of supervisors; Raymond Schaeffer, company fire chief; and Robert John, head engineer of the Upper Pottsgrove Fire company.

* * *

THE REV. Howard A. Kosman, pastor of Zion's Reformed church, will give the invocation and benediction.

The two-story, 20 foot long addition was completed in January. It contains a hall on the second floor. The first floor is an extension of the company's social quarters.

John Kulp, Obelisk, was the contractor.

The addition, according to Mace, was necessitated by the company's rapid growth.

The Upper Pottsgrove Fire company was started in September of 1948. At that time it had a "mere handful of members."

Today's membership role of 565 does not take into account the auxiliary, which Mace says is "a very important part of the team."

* * *

MACE CREDITS the auxiliary with providing an "immeasurable boost" to the drives that resulted in both the new addition and the new pumper.

"The ladies have bought many pieces of equipment for us that we couldn't do without," he says. "Just recently they gave the company a smoke ejector."

In addition to Mace, other officers of the company are: Harvey Bouchter, president; Lloyd Eagle, vice president; Raymond Stichter, secretary, Elwood Meeker, treasurer.

Members of the board of directors are: Harvey Mace, chairman, Eagle, Ernest Boyer, George Bitting and Emerson Kirlin Sr.

Local Optimists Tour Flagg Company Plant

Eighteen members of the Lower Pottsgrove Optimist club toured the Stanley G. Flagg company plant in Stowe Tuesday night after a brief meeting at the Blossom restaurant, Route 663.

Edward Stein reported on the club's Connie Mack baseball team.

Lewis Shadler, William Hartenstine and George Shultz were guests of the club.

Earle Hausman, president, was in charge of the meeting. The club will observe Ladies night at its next meeting May 24.

YOUNGSTER CUT

Thomas Pope, 3, of 829 Glasgow street, Stowe, cut the little finger on his right hand Tuesday afternoon when he fell on a broken milk bottle. The youngster was treated at Pottstown hospital and released after 2 stitches were used to close the wound.

Area School Lists Top Honor Pupils

(Continued From Page One)

bright, Schwenksville, and Ronald W. Yerkes, son of Mr. and Mrs. Donald Yerkes, Spring Mount.

Miss Cope plans to attend Wilson college, Chambersburg, where she has enroled in the liberal arts curriculum. The college conferred upon her a Sarah Wilson scholarship (without stipend) in recognition of her high school record and achievement on the College Entrance examinations. On the examination in English, she made a perfect score, although the test was taken in the spring of her junior year in high school.

In high school, she has been varsity goalie for the girls' hockey team for three years. She was editor-in-chief of the school paper last year and is assistant editor of the yearbook.

* * *

MISS FRY has been accepted for admission to the West Chester State college where she plans to prepare for a career in music education. In addition to vocal work, she plays both piano and organ. She is also a member of the yearbook staff. Miss Fry has attended the Schwenksville school from first grade through the twelfth.

Miss Williams is considering chemistry as her college major at Ursinus college. Among her activities she has been a cheerleader for three years and a member of the Glee club. This year she is senior class treasurer and a member of the yearbook staff.

Waddel will enter Gettysburg college in September where he will enrol in the liberal arts curriculum. Since entering Schwenksville in the eighth grade, Waddel has shown great interest in sports. This Spring he took a leading part in the senior play, "Dear Ruth."

Miss Sprawls will attend Pottstown Business school and study the secretarial course.

Miss Rawn, will study elementary education at West Chester State college. Following graduation she plans to teach.

Albright plans to major in chemical engineering at Drexel Institute of technology, Philadelphia.

Yerkes will also attend the Drexel institute to study civil engineering. During school he will take ROTC training and following graduation complete his military obligation in the Navy.

ARMY PLANS TO CLOSE GI PROBE

(Continued From Page One)

subscribed.

"Obviously," the Army added, " . . . the name of the dog was not secured from a clipping service."

"Please be advised," the Army continued in its letter to Congressman LaFore, "that the Department of the Army caused an investigation at Fort Knox, Ky., in an attempt to discover who furnished the name of the dog to the insurance company. It is regretted that the investigation did not uncover any evidence as to how the name was transmitted.

The long, involved procedure from the time a soldier decides to ship a package until the package arrives at its destination allows many persons the time to copy the names on the shipping tickets, the Army said.

The letter stated:

"Military personnel (in this case, a six-month trainee) fill out shipping tags, affix same to their parcel, and the parcel is taken to the supply room. Representatives of Railway Express pick up these parcels at supply rooms, and the parcels are taken to the Railway Express office for a day, or perhaps as long as a week, while the appropriate shipping papers are prepared. These papers are then returned to the military member's organization. The parcels are then shipped to Louisville, and trans-shipped to the addressees."

The letter to Congressman LaFore was signed by Brig. Gen. H. A. Gerhardt, deputy chief of legislative liaison.

Auto Strikes Boy Riding Bicycle

A 13 year old area bicyclist was injured Tuesday evening when he was struck by a car on Old Gibraltar road three miles west of Birdsboro.

George Gensemer, Birdsboro RD 1, suffered a deep cut of the right leg. He was taken to Community General hospital, Reading, by an unidentified motorist. He was released after treatment.

According to State police, the boy was hit by a car driven by Earl Wilkis, Birdsboro RD 1.

Trooper Louis Viloa of the Reading barracks investigated.

FA 3-3000 is the number for news tips

GUARDSMAN SHUNS DRILLS, IS ARRESTED

(Continued From Page One)

in a county jail and $45 fine.

* * *

IF COMPANY punishment is decided on Connelly will decide on the punishment.

Under Pennsylvania Military regulations 23-10, a man can be held for military authorities for missing eight unexcused drills during three months. A man can be excused for sickness but drills must be made up, Connelly said.

Connelly will talk today with Col. Thomas R. White, Philadelphia, an active guardsman and Connelly's immediate superior to see if Mars should be released until his hearing Tuesday.

"The Government has spent almost $6000 on him during his six months training and if a man is not willing to live up to his bargain something must be done," Connelly said.

A reservist under the six month active duty contract, must be on active reserve duty for three years and is required to attend drill every Tuesday night unless the man is sick or is absent with leave.

Connelly said Mars disregarded several letters sent to him by the company to explain his absence from drills. "We called him quite a number of times, but he just ignored everything. There's a lot of give and take in the company, but some men you can't reason with," he said.

"Under my command this is the first time I've ever had to enforce the law this far," Connelly said.

Roberts Pupils Win District Speech Contest

(Continued From Page One)

National and Pennsylvania Congress of Parents and Teachers at the Academy of Music, Philadelphia, May 22-25.

An exhibition of industrial arts will be shown at the last meeting of the school year May 24. The program will be presented by Stanley W. Seitzinger and Louis S. Gaston.

Also during the final meeting, election of officers will be conducted.

High 12 Club Hears Convention Report

Joseph L. Prince, president of the Pottstown High 12 club, reported on the State convention at a noon meeting Tuesday in the Elks home. The convention was Saturday in Norristown.

Prince said the Pottstown club has been commissioned to form High 12 clubs in Reading, Allentown and Bethlehem.

He also said the 1961 State convention will be in Pottstown.

Two new members were received into the club. They are Morris W. Miller and Warren DeLong.

Seventy - two members attended the meeting.

The next meeting will be May 24.

Local Kiwanians Hear High School Choir

The Pottstown Senior High school choir under the direction of Edward F. O'Neill entertained 65 members of the Pottstown Kiwanis club at a meeting in the Elks home Tuesday night.

Thomas Nicholson was in charge of the program.

Willard Bickel, president, was in charge of the meeting.

WORKER CUT

Levi Doaty, Birdsboro, suffered a cut of the little finger on his left hand Tuesday morning while working at Mrs. Smith's Pie company. He was treated at Pottstown hospital and released after eight stitches were used to close the wound.

Endeavor Group Installs Officers

Officers for the coming year were installed Tuesday night at a meeting of the North Branch Christian Endeavor society.

The new officers are: Edgar Lockart, president; Richard Lucas, vice president; Sherry Lucas, secretary; Arlene Teas, assistant secretary; Carolyn Supplee, treasurer; James Slapinski, pastor - councilor; Hilda Hertzler, missionary supervisor; Mrs. Evelyn Lucas, publicity supervisor.

Also: Mrs. Janet Supplee, social supervisor; Mrs. Mae Frick, Junior supervisor; Robert Seeders, music supervisor; Edgar Peiffer, extension supervisor; Carolyn Supplee, pianist; Nancy Branning, assistant pianist; Esther Supplee and Robert Niblick, audio-visual.

Richard Lucas and Edgar Lockart were in charge of the meeting at Brownback's United Church of Christ, Spring City RD 1.

Q: Want a cash reserve?

A: Ask about Mon-E-Matic. A modern way to have ready money on hand whenever and wherever you need it. Get the facts at your MCB office.

Montgomery County Bank and Trust Company

NORRISTOWN POTTSTOWN LANSDALE HATFIELD NORTH WALES STOWE

MEMBER FEDERAL DEPOSIT INSURANCE CORPORATION

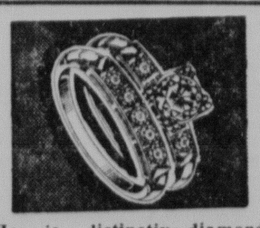

Here is a distinctive diamond duo in a beautiful setting. Choose one from our nice selection.

THE TOWN'S GREATEST VALUES IN DIAMONDS — EASY CREDIT

ROYAL JEWELERS

251 HIGH STREET

Mon. Thru Sat.
9 a.m. to
9 p.m.

Rt. 83 and Township Line Rd.
PHOENIXVILLE
FREE PARKING

READING RUG CO.'S

Spring Clearance

At the Lowest Possible Prices
WHILE THEY LAST!

RUGS-BROADLOOM
ROLL ENDS--ODD SIZES--REMNANTS
Hundreds of Patterns and Colors

CHECK THE FOLLOWING LIST OF VALUES—ASK TO SEE THEM BY ITEM NUMBER
(USE ANY OF OUR BUDGET PLANS—TAKE 5 YEARS TO PAY)

9-FT. REMNANTS

Number	Size	Description	Regular Price	Sale Price
93	9x12.4	Lt. Beige Wool Loop Pile	168.00	129.00
108	9x9	Sunvalley Beige	113.40	72.00
109	9x13.10	Grey Loop	172.83	129.00
121	9x10.3	Beige	113.90	79.00
131	9x13.10	Brown Velvet	168.00	95.00
133	9x11.6	Beige Velvet	138.00	89.00
135	9x12.8	Red Loop	158.38	99.00
141	9x9.4	Nutria Ground	130.15	85.00
154	9x4.8	Wheat Plain	26.80	16.00
162	9x13.2	Grey Floral	130.00	78.00
169	9x12.6	Grey Floral	125.00	72.00
171	9x13.1	Grey Floral	130.00	78.00
188	9x11	Green Leaf	131.45	89.00
192	9x10.6	Plain Beige	57.75	38.00
194	8.8x10	Beige Tweed	119.50	79.00
196	9x19.10	Light Beige	99.99	59.00
197	9x5	Green Wilton	61.00	39.00
198	9.4x7.8	Green Twist	111.80	69.00
199	5.7x7.8	Beige Tweed	59.00	29.00
200	6x14	Grey Twist	110.40	55.00
201	6.10x17	Grey Twist	131.40	69.00
202	9x11.10	Beige Wilton	143.40	95.00
203	9x12	Green Tweed	49.00	29.00
204	3.9x14.4	Candy Stripe	39.00	29.00
205	9x5.2	Candy Stripe	24.00	18.00
206	9x7.7	Beige Nylon	74.50	49.00
207	9.3x15	Creme White	187.50	125.00
208	9x11.8	Dove Grey	139.46	89.00
209	9x24	Beige Tweed	146.50	97.50
211	9x10	Beige and Green Texture	61.00	40.50

12-FT. REMNANTS

Number	Size	Description	Regular Price	Sale Price
107	12x12.3	Grey Twist	299.50	189.00
132	12x11.6	Nutria Ground/Aqua and Lime	213.85	139.00
141	12x12	Pebble Beige	182.40	139.00
143	12x19	Casino Beige	227.97	154.00
161	12x10	Golden Glow	119.97	79.00
165	12x11.4	Beige Ground	145.06	98.00
184	12x9	Grey Tweed	96.00	72.00
189	12x5.6	Grey Wilton	83.50	45.00
192	11.9x6.9	Aqua Plush	117.75	59.00
193	12x9	Rose Wilton	180.00	139.00
196	12x6	Grey Twist	71.60	45.00
212	12x9.1	Grey Floral	120.00	69.00
221	12x9.4	Beige Twist	147.40	99.00
222	12x9	Beige Wilton	143.40	99.00
224	12x13.2	Light Beige	208.00	148.00
228	12x12	Beige Twist	275.00	139.00
229	11.8x14	Grey Twist	259.00	198.00
230	12x17	Beige Twist	274.50	169.00
231	12x5.5	Gold Twist	86.55	45.00
232	12x14.9	Beige Wilton	259.00	179.00
234	12x4.2	Grey Twist	65.75	35.00
235	12x7.3	Green Tweed	147.25	109.00
237	12x9	Beige Tweed	167.40	144.00
238	12x3.10	Beige Twist	44.75	24.00
239	12x9	Beige Tweed	143.40	107.40
240	12x9	Plain Aqua	165.00	125.00
241	12x7.6	Gold Nylon	109.00	79.00
242	12x5.9	Beige Twist	65.65	39.00
243	12x8.3	Beige Tweed	121.00	89.00
244	12x11.3	Grey Tone on Tone	179.00	135.00
245	12x8.10	Shell White	238.00	132.00
246	12x10	Shell White	266.00	149.00
247	12x7.3	Tweed	149.00	75.00
250	12x24	Plain Grey	294.00	195.00
251	12x7.2	Black and White Tweed	74.00	49.00
252	12x2.3	Beige	59.85	18.00
253	12x4.6	Green	46.50	21.00
254	11.4x11	Green	110.50	74.00
255	12x12.6	Beige	144.50	115.00
256	12x7.7	Beige	60.00	39.00
257	12x13	Candy Stripe	76.50	59.00
258	12x7.7	Brown Tweed	59.50	49.00
259	12x14.3	Red	151.25	97.00
260	12x17	Aquamarine	180.23	119.00
261	12x19	Martini	165.36	109.00
262	12x21	Pecan	179.14	115.00
263	12x17	Macaroon	145.86	97.00
264	12x13	Gray	103.98	69.00
265	12x17.4	Mauve	306.05	189.00
266	12x9.2	Pink and Black	198.58	129.00
267	12x10.7	Chestnut	153.30	98.00
269	12x10.1	Blue Nylon Twist	139.97	89.00
270	12x9.6	White Gold	205.89	129.00
271	12x10.8	Sky Blue	153.30	98.00
272	12x13	Alpine Rose	225.75	166.50
273	12x10.6	Beige Floral	153.00	101.95
274	12x10.6	Beige Floral	153.00	101.95
275	12x10.6	Beige Floral	153.00	101.95
276	12x28	Beige Ground	534.00	355.50
277	12x16.6	Seafoam Green	341.00	227.50
278	12x15	Seafoam Green	310.00	206.95
280	12x10.6	Rose Beige	217.00	144.95
281	12x16.9	Sable	346.00	230.95
282	12x17	Beige Tweed	138.95	91.95
284	12x8.6	Beige Texture	69.95	45.95
286	12x10.6	Beige Texture	85.50	56.95
287	12x17	Gray Beige Tweed	139.95	91.95
288	12x9	Modern Light Beige	105.50	70.50
289	12x7	Beige Leaf	81.95	54.95
290	12x12	Nutria Tweed	140.95	93.95
291	12x9	Tan Damask Leaf	105.50	70.50
292	12x21	Sand Beige	356.00	236.95
293	12x19.6	Spice Tweed	310.00	206.25
294	12x17	Autumn Green Tweed	269.95	179.95

15-FT. REMNANTS

Number	Size	Description	Regular Price	Sale Price
12	15x8	Sea Green Saran	153.30	98.00
62	15x10	Beige Tweed	186.00	135.00
63	15x13	Sandalwood	330.00	230.00
65	15x13.10	Neutral Beige	293.25	199.00
68	15x15.10	Aqua Nylon	325.00	227.00
69	15x15	Aqua Twist	310.00	219.00
72	15x16.6	Blue Nylon	346.00	249.00
73	15x18.5	Turquoise	383.40	269.00
76	15x12	Beige	260.00	159.00
80	15x17.3	Green	364.00	229.00
81	15x17.9	Green	390.00	239.00
82	15x10	Beige	193.80	154.00
83	15x19.6	Beige Tweed	394.25	279.00
84	15x18	Beige	418.50	299.50
85	15x12.3	Gray	260.00	149.00
86	15x20.8	Antique White	397.78	280.00
87	15.3x13.9	Snow White	400.00	198.00
88	15x15	Coral Beige Tweed	243.75	164.00
89	15x15.9	Gold	326.38	219.00
90	15x12	Hampton Beige	196.00	159.00
91	15x12.6	Aqua	287.84	195.00

TRADE-IN RUGS

Number	Size	Description	Price
T-784	9x5.7	Gray Tweed	8.00
T-793	8.4x11.4	Green Velvet	29.00
T-797	9.5x10.6	Plain Maroon	19.00
T-805	8.2x10.3	Rose Oriental Design	72.00
T-806	6x9	Rose Oriental Design	49.00
T-811	8.6x10.6	Red & Green Domestic Oriental	75.00
T-817	6.8x9.7	Green	15.00
T-818	9x9.6	Gray Tone on Tone	15.00
T-837	14.10x19.2	Gray Plain	74.00
T-841	11x11	Plain Grey	49.00
T-844	12x15	Green & Brown Tweed	195.00
T-846	11.7x12	Beige Velvet	39.00

12 FOOT WIDE GREEN — Reg. $10.25 Sq. Yd. — Now $7.95 Sq. Yd.

THROW RUGS — VALUES TO $20 — 75c $1.95 $2.50 $3.95

NYLON LOOP PILE — Beige Tweed — Black & White Tweed — Reg. $8.95 — $5.95 Sq. Yd.

12 FOOT WIDE GRAY WILTON — Reg. $11.95 Sq. Yd. — Now $8.95 Sq. Yd.

9 FT. BROADLOOM BEIGE WOOL — Reg. $10.25 Sq. Yd. — Now $7.95 Sq. Yd.

WOOL & NYLON TWIST — 12-Ft. Wide — Grey-Beige-Green — $8.95 Sq. Yd. — $12.95 Value—Sturdy

9 x 12 FIBRE RUGS — Grey-Green-Beige — $14.95

9 FOOT BROADLOOM — GREEN — Reg. $12.00 Sq. Yd. — Now $9.95 Sq. Yd.

12 FT. BROADLOOM — MULTICOLOR — Reg. $7.95 — $4.50 Sq. Yd.

TWEED 100% WOOL — BEIGE TWEED — 12-Ft. Wide — Reg. $6.00 Value — $4.95 Sq. Yd. — HEAVY DUTY CARPET

15 FT. WOOL LIGHT BEIGE WILTON — Reg. $11.95 — Sale $9.50

12 FT. WIDE COTTON BEIGE GREY CINNAMON — Reg. $6.25 — Sale $4.95

Carpet Institute 1957 AWARD FOR RETAIL EXCELLENCE

READING RUG CO.
411 Lancaster Ave., Reading FR 6-5461
OPEN DAILY 9:00 A.M. to 9:00 P.M., SAT., 9:00 A.M. to 5:00 P.M.

'Year of Church Music' Will Be Cantata Theme

RED HILL—Mrs. Calvin Reed, corr. Phone OR 9-7675. Miller's News Agency, Del., Phone OR 9-7467.

"Music In the Church Year", will be the theme of the cantata to be presented Sunday by the Senior choir of St. Paul's Lutheran church, Red Hill, at the regular worship hour.

Assisting the Senior choir will be the Youth choirs directed by Mrs. Betty Mensch, a Sunday school orchestra also under her direction, and the young men of the brass and reed chorus, directed by Mrs. Mildred Genzler.

The men's chorus will be featured in one number and several solos will be a part of the varied program. Greetings to the congregation will be brought by John Bright, Lafayette college student from Liberia, Africa.

Mrs. Anna Bolton, director of the Senior choir, revealed this week that the idea of the cantata presentation is to show the congregation the various moods of the church year in song, varying from the somber and solemn minor strains of the Lenten season, to the joyous exuberance of the Easter and Christmas celebrations.

All of the music will be familiar and well loved anthems and hymns.

MARGY WETZEL will join her father, organist Warren Wetzel, for a piano-organ duet as the offertory.

Soloists in the program will be: Ernest Brendlinger, Janet Rader, Harold Faut, Earl Roth, Anna Bolton and Gayla Wismer. Accompanists are: Warren Wetzel, Doris Gebert, Mildred Genzler, Mary Genzler, Jayne Walker, Mary Wolf, and Richard Wismer.

Members of the men's chorus are Leroy Leister, Earl Roth, Ernest Brendlinger, Gary Kolb, Harold Faut, Linwood Genzler, Frank Brinkman and Theodore E. Getz.

The brass and reed chorus is composed of Larry Benner, Lewis Gaul, Richard and David Genzler, John Henry, Gary Kolb, Robert Mensch and Barton Rader.

The offering received during the cantata will be turned over to the Senior choir and be applied to its current project which is providing new carpeting for the choir and nave of the church.

Recently completed was the erection of an illuminated cross as a memorial to all departed members of the choir. It is found on the southwest end of the new building superimposed over the marble and granite cross imbedded in the masonry wall.

Harman Boy Marks Birthday

HARLEYSVILLE — Mrs. Willis Overholtzer, corr. Phone Clifford 6-8718. Linwood Renninger, del. Phone FO 7-2744.

Jeffrey Harman, son of Mr. and Mrs. Charles Harman, celebrated his 7th birthday with members of his Sunday school class at Christ Evangelical church, Zieglerville.

Included in the group were: Larry and John McCoy, Dale and Joyce Krammer and Teresa Kulp, Zieglerville; Billy Grimley and Rebecca Haney, Spring Mount; Joey Harman and Patsy Smith, Schwenksville; Shirley, Joan and Charles Farr, Reading; Wanda Alderfer, Collegeville; Albert Veltman, Salfordville; Donna Krononger, Gratersford; Karen and Kathy Jones, of town; his brother, Brent, and Mr. and Mrs. Marlin Harman, his Sunday school teacher from Schwenksville.

Mr. and Mrs. Robert Landis were hosts at an open house at their home in honor of the 25th wedding anniversary of Mr. and Mrs. Albert Wood, Telford, parents of Mrs. Landis. There were approximately 60 persons present.

Mr. and Mrs. Ernest Delp were guests of Mr. and Mrs. Earl Markley, Fairview Village.

The Mercury weekly offers $10 in cash awards for the best news tips. Win awards by dialing FA 3-3000.

261 High St.

come see our exciting collection of new summer sportswear designed by

PERSONAL of Boston

at

Russells

Pottstown's Fashion Center

16 OFFICERS INSTALLED BY EASTERN STAR

Mrs. Jean Bardman Is New Worthy Matron

EAST GREENVILLE—Victor Stahl, Tel. OR 9-7264. Lester M. Miller Del. Tel. OR 9-7467.

Officers of Perkiomen chapter 318, Order of Eastern Star, were installed at ceremonies conducted in the Perkiomen Masonic hall.

Installing officer was Mrs. Marion Graham, district deputy grand matron of district 25-C.

Installed as worthy matron succeeding Mrs. Gertrude Rahn, was Mrs. Jean Bardman.

Other officers are Mrs. Dorthea K. Ball, associate matron; Mrs. Ethel Schell, PM secretary; Mrs. Stella K. Reihman, treasurer; Mrs. Doris Lay, conductress; Mrs. Bertha Weigner, associate conductress; Mrs. Miriam Kline, chaplain; Mrs. Gertrude Rahn, PM marshall; Mrs. Betty Hildenbrand, organist; Mrs. Barbara Moll, Adah; Mrs. Myrtle Gronert, Ruth; Mrs. June Clarke, Esther; Mrs. Florence Lachman, Martha; Mrs. Dorothy Shupe, warder; Mrs. Mary Fryer, sentinel, and Mrs. Grace Rader, PM trustee.

* * *

NAMED AS drill girls were: Mrs. Blanche Fries, Mrs. Arda Transue, Mrs. Georgianna Kressley, Mrs. Betty Stoudt, Mrs. Lillian Shupe, Mrs. Elsie Gregory, Mrs. Ruth Nase, Mrs. Evelyn Smoll, Mrs. Edna Diehl and Dorothy Diehl.

Among the visitors at the meeting were Mrs. Olive Jellison, Oreland; Mrs. Sarah Brillhart, Phoenixville; Mrs. Dorthea Jacobsen, Huntington Valley; Sarah Jane Vogel, Quakertown and Mrs. James Williams.

Three children were baptized in New Goshenhoppen United Church of Christ by the Rev. Nevin E. Schellenberger. They were Jeffery Alan Lucas, son of Mr. and Mrs. Anthony Lucas, Ambler; Terry Lee Kaufman, son of Mr. and Mrs. Martin L. Kaufman, Gilbertsville; and Victoria Susan Bennett, daughter of Mr. and Mrs. William Bennett, Pennsburg, RD.

AT LEAST IT IS PRETTY—This snow scene in a Wausau, Wis., park helped passersby forget the inconvenience of a fresh 3-inch blanket of wet, heavy snow which fell during the night of May 8.

Pickering Valley Women's Club Meets at Moore Home in Eagle

LUDWIGS CORNER — Mrs. H. J Ash, Corr., Phone Glenview 8-5245 For Delivery Phone Glenview 8-5219, Lile McDonald.

The Pickering Valley Women's club met at the home of Mrs. Ralph Moore, Eagle.

Present were: Mrs. Samuel Acker, Mrs. Jacob Dewees, Mrs. John Fleck, Mrs. Norman Frank, Mrs. Forrest Gottier, Mrs. Frank Gottier, Mrs. Leo Hughes, Mrs. George Lumis, Mrs. Charles Stanford, Mrs. Leland Stanford, Mrs. Jonathan Styer, Mrs. Kenneth Wheatley, Mrs. Richard Wheatley, and a guest, Mrs. Nancy Hurst.

The annual June banquet will be Wednesday evening, June 1 at 7, at the Collegeville Inn, Collegeville.

The election of officers will take place also. Each committee will be asked to report on its activities for the past year.

* * *

THE PRESIDENT appointed the nominating committee: Mrs. George Lumis, chairman; Mrs. John Fleck and Mrs. Ralph Moore.

William Dwier showed two films, supplied by the Bell Telephone company. One — "The Three Furies" — concerned hurricans Carol, Edna, and Hazel and the immediate action of the telephone company to aid the New England states and areas which were stricken by these storms.

Second — visit to a model home.

Refreshments of party sandwiches, date bars, brownies, meringue kisses, assorted cookies, mints, coffee, and tea were served by the hostesses, Mrs. Alton Reed, Mrs. Wilbur McQueen and Mrs. Moore.

Red Hill Church To Emphasize World Relief

RED HILL—Mrs. Calvin Reed, corr. Phone OR 9-7675. Miller's News Agency, Del., Phone OR 9-7467.

Lutheran World action and Lutheran World relief will be emphasized in St. Paul's Lutheran Church, Red Hill, this week as the local congregation joins hundreds of other Lutheran churches throughout the nation in observing LWA Sunday.

In St. Paul's the major emphasis will be brought to the Sunday school through the appearance of John Bright, a student at Lafayette college, Easton. Bright is a native of Liberia, Africa, studying in the U. S. under the Point IV program of the United States office of Education.

Bright will speak at 9 a. m. to the Nursery and Kindergarten departments of the Sunday school in the auditorium, speaking of his homeland, Liberia, where the United Lutheran church has been active in missionary activities for many years.

Bright is a Sophomore civil engineering student at Lafayette who has had a number of years experience working for the division of highways of Liberia, a position which enabled him to see a great deal of his country.

Flagpole Erected By Lions Club

EAST GREENVILLE—Victor Stahl, Tel. OR 9-7264. Lester M. Miller, Del Tel. OR 9-7467

A 30 foot flagpole has been erected at the Upper Perkiomen recreation council swimming pool, East Greenville, a donation from the Perkiomen Valley Lions club.

The project, completed at a cost of $345 to the local civic group, also includes a four-by-six foot American flag. An appropriate plaque at the base of the pole names the Lions club as donors of the project.

A recent bakeless cake sale staged by the Upper Perkiomen band boosters, has netted $760 to date, according to an announcement by Raymond P. Erb, president of the club. The campaign was staged with the co-operation of the band members, parents and friends. A final tabulation on the drive will be heard at the meeting of the boosters Monday at 8 p. m., in the high school music room.

Share your news with The Mercury and its 100,000 readers. Dial FA 3-3000 with news tips.

CALF CLUB MEETS AT EMERY HOME

Mary Deets Elected President of Group

LUDWIGS CORNER — Mrs. H. J. Ash, Corr., Phone Glenview 8-5245. For Delivery Phone Glen View 8-5219, Lile McDonald.

The Guernsey Calf club met at the home of Tom and Harry Emery for a discussion on judging and feeding dairy cattle. Advisors were Harold Pyle and Frank Bortz from the Chester County 4-H club.

Present were: Norma and Elaine Beard, Robert Kirtner, Edith Dunn, Mary, Eric, Phyllis, Christopher and Kathleen Deets, and a new member, Jane Young.

Parents present were: Mrs. Erma Kirtner, Mrs. Norman Beard, Mrs. Robert Dunn, Mrs. Richard Deets and Mr. and Mrs. Thomas Emery.

New officers serving are: President, Mary Deets; vice president, Harry Emery; secretary, Robert Kirtner; news reporters, Norma Beard and Glenn Fulmer; county counsel representative, Thomas Emery.

The Rev. Richard E. Dettrey, pastor of St. Matthew's United Church of Christ, gave a sermon titled, "The Paradox of Power." A Mother's Day anthem was presented by the Junior choir under the direction of Mrs. Paul Dilworth and accompanied by Mrs. Harley Shoemaker.

* * *

SEVERAL MEMBERS enjoyed a covered dish supper and a program on "family living," directed by the Junior High class, taught by Nevin Myer. A film strip, entitled, "Playing It Square in the Family," was shown.

The Rev. and Mrs. Dettrey motored to New York with members of the Confirmation class for a sight seeing trip. Highlights were the Empire State building, Central park, and Riverside church. Making the trip were: Gail Dilworth, Doris Wenger, Kenneth Myer, William Francis, Barry Reitnour, Charles Pepple and Harold Firestone Jr.

Pvt. Allen Edward Popjoy, Upper Uwchlan, has completed a course at Fort Knox and been transferred to Fort Sam Houston, Texas, for an eight week course as a medical clerk.

Jack Dettrey is absent from school, due to a case of mumps. Terry Deputy Jr., Ludwig's Corner, has returned home after a tonsil operation.

Christian Family Is Sermon Topic

BROWNBACK'S, SEVEN STARS AREA—Phone HY 5-6275, Lile McDonald, Del., Phone Glenview 8-5219.

"Are You Contributing to the Deterioration of the Christian Family?" That was the question asked by the Rev. Vernon E. Firme at morning worship in Brownback's United Church of Christ Sunday morning.

Daily Vacation Bible school will be June 20 to July 1 in Bethel Methodist church for children of the Brownback's and Bethel churches.

A special consistory meeting of the church is set for tonight at 8 o'clock.

Herbert Davis will be ordained at Brownback's church Sunday evening June 12.

League to Send Taped Greetings

RED HILL—Mrs. Calvin Reed, corr. Phone OR 9-7675. Miller's News Agency, Del., Phone OR 9-7467.

President Dale Johnson announced after the regular meeting of the Luther League of St. Paul's Lutheran church, Red Hill, that tape recorded greetings will be sent to members of the league of Islip Terrace, L. I., next week. The recording will be made immediately after the Sunday school hour Sunday.

In other action at the meeting Jayne Walker was elected secretary to succeed Joanne Leister, who resigned recently.

It was announced that a league dance will be held at Swamp church, New Hanover, on Friday, May 20, beginning at 8 p. m.

Speaker for Sunday evening's meeting was the Rev. Orville Miller, pastor of Pennsburg United Church of Christ His theme was the doctrine and practices of the Evangelical and Reformed church, the third in a series of topics by the local league on "Comparative Religions".

* * *

YOUNG MEN who have been confirmed as adults members of the congregation were issued an invitation to become active members of the usher's group of St. Paul's Lutheran church, Red Hill, through the church council's worship committee.

Heading the group at the appointment of council is James Sell of Red Hill. Sell has called for a meeting this Sunday after church service, to which all young men of the congregation are invited.

The ushers' group will be reorganized as to its membership and functions, it was announced by Sell.

Enrolment for the 1960 Vacation church school at St. Paul's Lutheran church will be conducted Sunday during the Sunday school hour.

The purpose of this advanced enrolment is to gather facts as to the expected size of this year's school, scheduled for June 13 to 24, so that sufficient pupils' materials may be ordered in advance.

Director Mrs. Betty Mensch stated last week that failure to enrol on May 15 would not exclude a child from attending the school, but the advanced enrolment is a distinct advantage from the point of view of the various department superintendents in planning their space and teacher requirements.

A local workshop in preparation for the school is planned for May 26.

MAY SPECIAL!

THE FAMOUS SHIFMAN PRINCESS

MATTRESS and BOXSPRING SALE

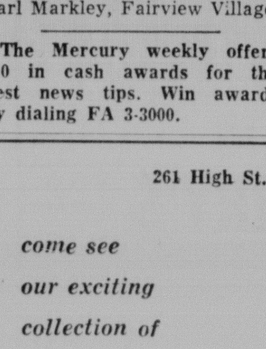

Sanotuft 10-Yr. Guarantee

MATTRESS .. 59.50

BOX SPRING . 59.50

We Will Allow You $10 for Your Old Mattress or Boxspring.

SHIFMAN Since 1893 Sanotuft BEDDING

In Pottstown, Exclusively At . . .

the wilke furniture house

QUEEN and MADISON

PHONE FA 3-8800

OPEN FRIDAY UNTIL 9

BUDGET TERMS AVAILABLE

FEGELY'S GE SUPER MART

WANT A REAL BUY?

TODAY ONLY 9:30 to 9:00 P.M.

Remember-We're Open Tonite

NEW SHIPMENT

General Electric Deluxe Washers and Dryers

Factory Suggested Price		Fegely's GE Supermart Price	
DELUXE WASHER	$369.95	WASHER BY ITSELF	$279.88
DELUXE DRYER	$319.95	DRYER BY ITSELF	$225.88
Total	$689.90	FEGELY'S TOTAL	$505.76

(If Purchased Separately)

YOU SAVE $184.14

But...

IF YOU BUY BOTH AT ONE TIME

FOR THE PAIR You Pay Only $468.88

REMEMBER! NOBODY UNDERSELLS FEGELY'S

PARK FREE On Our Own Lot REAR OF STORE

FEGELY'S APPLIANCE — TELEVISION

SUPER MART

FA 3-9400 ... 34 HIGH ST ... FREE PARKING

AIRPORT AID DISCUSSED BY PANEL

(Continued From Page One)

dustrial reasons.

The committee stressed the "recognized need for a community to have its own adequate airport, rather than to lease one."

Discussions revealed that a community "can not put its economic future into a privately owned airport, which could be sold or changed at any time."

* * *

A REPORT also stated that "the story of privately owned airports is a history of failures."

Barton K. Whitman, committee chairman, underscored "the necessity for Pottstown to have an airport as close to borough limits as possible."

He explained that the nearness of airport facilities to a community is "recognized nationally."

Whitman also stressed that airports which carry approval from Federal and State aviation agencies afford the greatest safety. The municipal airport in Stowe would fit that category.

* * *

WHITMAN ALSO noted that the Stowe airport is publicly subsidized. Under those conditions, it can not be given up by Pottstown until another suitable location is built.

"But I think the Stowe airport is the most suitable in the greater Pottstown area," remarked Whitman.

A report was read from William McFarland, executive director of the Pennsylvania Aeronautics commission. The report stated, "The Stowe site is best for an airport in your area."

Another report, based on an investigation of facilities in Limerick, stated it is "unwise" to move Pottstown's airport needs to that township.

* * *

J. WAYNE KNAUSE, president of borough council, said the Stowe airport was a financial liability to Pottstown for about 10 years, but now creates revenue.

He noted, however, that "most airports are never built for great porfit making. They are defense, or in our case, economic necessities for future well being," he said.

Robert H. McKinney Jr., borough manager, declared, "According to budgets and master plans, Pottstown already has spent its share for improved airport facilities.

"The borough would lose the advantage of $18,000 spent for engineering if future developments, paid by the Federal and State governments, does not continue," he explained.

* * *

WHETHER Government aid will come to Pottstown will be decided at next Tuesday's meeting in Harrisburg.

Explaining why Pottstown needs improved airport facilities in Stowe will be Knause, McKinney, Whitman, Burgess John B. Hartenstine Jr., John Basco, airport manager, engineers and lawyers.

These men will declare that despite heavy industries in this area, the Stowe airport is closed several weeks each year due to a lack of adequate runways. The closing creates an industrial hardship.

What is needed, according to the airport committee, is a 2700 foot runaway that is paved and has proper lighting. Large commercial and private planes could use the airport under those conditions.

Pottstonians Are Undaunted By Approaching Friday 13th

(Continued From Page One)

supposed to have begun on Friday; and the day God scrambled the languages of man was supposed to have been Friday.

The number of guests at Christ's Last Supper numbered 13 and Christ was crucified on a Friday, adding to the dislike for the infrequently occuring Friday the 13th.

* * *

ONE WHO should be even more wary than Miss Moletress is Mrs. Hettie Houck, of 226 South Hanover street — for she was born on a Friday the 13th.

"But I've always been very lucky," the 88 year old woman reports, "so I've never had to become superstitious."

Her answer sounded strangely like "balderdash when she was asked whether she was going to stay in bed Friday rather than tempt the fates.

Mary Louise Bradley feels that May 13th is a real lucky day each year — even if it does fall on a Friday.

For this Friday is also the 19th birthday of the daughter of Mr. and Mrs. Alex Bradley, of 825 Spruce street.

"I was born on a Tuesday," Miss Bradley explains, "so I guess I was never affected. It's a real lucky day for me, and there isn't a black cat around that could scare me on my birthday."

Mrs. Mary Browne, of 35 East Second street, escaped the Friday the 13th curse by being born on Saturday.

She claims she isn't superstitious, but admits that she doesn't take any unnecessary chances—like walking under step ladders or breaking a mirror.

Despite all the denials by people that they are not superstitions, economists report that enough people stay home on Friday the 13th to cost a loss of business valued at $250,000,000.

Housewife Plans Missionary Junket

(Continued From Page One)

the missions of the Christian church to the extent it is hoped she will be able to tell others how missions are helping out Latin American neighbors.

* * *

MRS. KEELEY is well known at Boyer and Son shoe store where she works. Her boss is giving her a month off to allow her to satisfy her curiosity and answer the educational needs of church congregations" when she gets back.

Mrs. Keeley has never been out of the country. "The best I did was California . . . last year," she says. The Keeley's go to Brownback's Evangelical and Reformed United Church of Christ.

Mrs. Keeley has always been interested in missions, and was always inspired by missionaries who visited her church to tell about their work.

One of these missionaries, who Mrs. Keeley will visit during her trip, is the Rev. Paul Streich, from Fleetwood. The Rev. Streich, now in Ecuador, visited here last year and "threw out the hint" which led Mrs. Keeley to join the party of 20 men and women who will make the "missionary visit."

* * *

ANOTHER WORKER for the church in Honduras, Central America, is Elisa Vargas, who visited Brownback's church and the Keeley's home last year. Mrs. Keeley hopes to renew this friendship during the trip also.

Mrs. Keeley has agreed to make the trip—at her own expense—because she is anxious to see the missionaries work in the first person.

She has been studying literature "for months" about the countries she will visit. She hopes this will help her explain more clearly and efficiently when she returns the work being done in the Latin American countries.

Mrs. Keeley will take pictures so she can show slides when she returns.

The trip, sponsored by the Churchmen's Brotherhood and the Department of Missionary Education of the Evangelical and Reformed church, starts in Chicago July 14. Mrs. Keeley expects to travel to the Windy City with Jean Graham, a beautician at the Fifth Avenue Beauty salon, 27 North Hanover street. Miss Graham will be vacationing at that time and arranged the lift.

FROM CHICAGO by plane, Mrs. Keeley will fly down through Mexico, Guatemala, Honduras (spending five days with missionaries there), the Canal Zone (taking a tour of the Panama canal), and Costa Rica.

She will spend another five days in Guyaquil and Quito, Ecuador with other missionaries, flying back to Chicago August 10.

The trip is sponsored by her church each year, and is called a "foreign mission tour." There is also a "national mission tour," and another going to Europe.

Stanley Wilke, of the Department of Missionary Education, St. Louis, is in charge of the 20 traveling men and women who come from all over the United States.

Six of these persons are from Pennsylvania, and this particular area is well represented. Besides Mrs. Keeley, Ruth Landis, of 117 North Walnut street, Boyertown, is also making the trip. "I don't know her," said Mrs. Keeley, "but I intend to by the time we start out."

Since Mrs. Keeley seemingly neglected to mention how she was getting back from Chicago, she was asked to wrap up her adventure. "I don't know how I'm going to get back. . . I'll worry about that when I get into Chicago on the way home." Her family thinks highly of their footloose "mom's" plans. They'll all hold down the fort until the adventurer gets home.

FALL VICTIM DIES TUESDAY IN HOSPITAL

(Continued From Page One)

three sisters and two brothers, Mrs. Bella Yoch, Newark, N. J.; Mrs. Florence Jones, 53 North Hanover street; Alberta, wife of Samuel Romano, Irvington, N. J.; Clarence C. Shingle, 248 Washington street, Royersford; and William L., of 1014 Queen street.

Funeral services will be Saturday at 2 p. m. from the Skean funeral home, 404 High street. The Rev. Wallace D. Flood, pastor of the First Baptist church, will officiate.

Interment will be in the Parker Ford Baptist cemetery.

Youth Recommended Held for Grand Jury

A Coroner's jury yesterday recommended that Robert Berry, 18, of Schwenksville, RD 1, be held for the Berks county Grand jury in the death of Paul R. Smith, 48, of Amityville.

Smith was dead on arrival at Memorial hospital, Saturday, April 23, after he was struck by a car driven by Berry. The victim was unloading fishing gear from the rear of his station wagon.

The accident happened on Route 422, a half mile west of Douglassville, according to Amity township Police Chief Howard Hemmig.

The inquest was conducted before Dr. John C. Simpson, Montgomery county coroner.

Bible Group Elects, Installs New Officers

The Pottstown Federation of Men's Bible classes elected and installed new officers for the coming year at a meeting Tuesday night in the Second Baptist church

The new officers are: Merrill Umstead, First Methodist church, president; Ralph Baldwin, Emmanuel Lutheran church, first vice president; Irvin K. Hauseman, First Brethren church, second vice president; Rayel Geschwind, New Hanover Lutheran church, third vice president.

Also Albert B. Reichenbach, St. John's United Church of Christ, secretary; Newstell Marable, Bethel AME, first assistant secretary.

Also: William Kummerer Sr., Searles Memorial Methodist church, second assistant secretary; Bertram Scanlin, Zion's Reformed United Church of Christ, treasurer; Leo Hudson, Second Baptist church, first assistant treasurer; John Stubanus, St. James Lutheran church, second assistant treasurer; Eugene Hohl, Cedarville Methodist church, chorister; Charles Frymoyer, Trinity Evangelical Congregational church, assistant chorister; the Rev. Wallace D. Flood, pastor of the First Baptist church, chaplain; the Rev. Forrest H. Worten, pastor of the Bethel AME church, assistant chaplain.

The Rev. Marshall Lee, pastor of St. Paul's Baptist church, Conshohoken, spoke on "Panacea for a Troubled World."

CARVINGS ON DISPLAY

MOSCOW (AP) — Six hundred ivory carvings dating from the 3rd century B.C. to the present were put on display Tuesday at Moscow's Oriental Cultures Museum. The Soviet news agency Tass reported the carvings come from India, China, Japan, Ceylon Burma, the United Arab Republic, Guinea and Soviet republics in central Asia.

SCHOOLMEN

(Continued From Page One)

was "European Versus American Education."

He said that European countries test pupils at different levels of their education and select 20 percent for higher education. The rest are sent to technical school, he said.

* * *

IN THE United States every child is educated to the best of the childs ability. But he said, the biggest problem in Europe is not being able to educate the "late bloomers," or pupils that develop late in the education field.

Presiding was Walter S. Cassel, president of the Montgomery County School board. The invocation was given by Claude Kulp, a member of the Schwenksville Union School district.

Directors from the Pottsgrove Joint School board attending were: W. Drexel Pierce, president; Forrest Ginder, secretary; Donald Kulp, vice president; John Kurtz; Michael Petrick; Harry J. Pollock; David Scherer Jr., Mrs. Clair S. Burdan.

Also, George Needhammer; Robert Petrilla; Stanley Boyer, and John LaPish.

The Pottstown school district is an independent district and is not a member of the association.

Coroner Lists Death Cause

Dr. John C. Simpson, Montgomery county coroner, said Tuesday 14 year old Laura Ann Updegrove died of internal hydracephalus, a congenital disease more commonly called "water on the brain."

The teen-ager died Monday night as she was being rushed to Memorial hospital by her father and step mother, Mr. and Mrs. Norman Updegrove, Birdsboro RD 2.

She had been ill only one day—a factor Dr. Simpson termed "not unusual" in such cases.

The girl's mother, Mrs. William Biehl, 512 Lincoln avenue, expressed shock Tuesday morning when she learned of Laura Ann's sudden death.

The girl also is survived by her maternal grandmother, Mrs. Eva Wagner, Schwenksville RD 1, and her maternal great grandfather, William Dettra, Schwenksville RD 1.

Funeral services will be Friday at 2 p. m. from the Skean Funeral home, 404 High street.

Malcolm M. Downie will be the Jehovah's Witness speaker.

Interment will be in Edgewood cemetery.

Frederick G. Erb Is Re-elected Head of Pottstown Savings, Loan

Frederick G. Erb was re-elected president of the Pottstown Savings and Loan association Monday night at an association meeting in the bank, at North Hanover street.

Other officers re-elected were: Clarence E. Smith, vice president; Elmer E. Saylor, secretary, and George A. Hunsberger, treasurer.

The State Banking department will rule on a consolidation merger involving the association within 60 days, it was reported Tuesday night.

A letter from the State indicating this was read. The association has applied for consolidation with the Red Hill Savings and Loan association, Pennsburg.

* * *

THE BOARD expects to move to its temporary location, in the offices housing the N. Douglas Ottinger real estate firm at 232 King street, by mid-July, it was reported.

Present plans call for the association to move into the new Storb Travel agency building, High and Evans streets, in three or four months, according to Erb.

A 4 percent return was **paid to stockholders in the past year, Erb reported.**

Members of the board of directors re-elected Tuesday were: Willard N. Bickel, Harold E. Binder, Charles R. Gochnaur, E. T. Handley, Earl Himmelberger, Herbert F. Houck, Karl S. Jensen, Herbert R. Maack, Whitney A. Sanders.

C. S. Stouffer, John W. Storb, Erb, Smith, Saylor and Hunsberger.

500 Local Pupils

(Continued From Page One)

ing.

"We feel that we can better handle the group and do more for the bands and patrol members at home or close enough to permit parents to see their youngsters. We would like for all the parents to see their children march."

The Pottstown school board voted Monday night to discontinue drill teams in the district.

Competing in Washington will be members of the Pottstown Senior and Junior High school bands, the Senior and Junior High drill teams, majorettes and color guards.

About 70 elementary schools in Pottstown and vicinity have been invited to send two children each as representatives of the schools' Safety Patrol clubs. The expense for the elementary pupils of Pottstown will be borne by the Pottstown Safety Patrol auxiliary.

* * *

THE FINAL bid for cash and trophy awards by the Pottstown teams will seek to extend a long winning tradition.

Since the first group was taken in 1930 a host of awards has come to teams of the Pottstown district and the area youngsters have never come back without at least one of the top awards. That first trip was made in priavte autos and was led by Mrs. Elizabeth Stevenson (who still heads the Junior High boys drill team), Earl Strange and the late O. C. Beacraft.

* * *

THE TOP is area teams is the Junior High drill aggregation. Mrs. Stevenson's unit has brought home 19 first prizes in 29 years of competition and will seek its 9th consecutive first prize Saturday. The awards were won usually in competition with 20 or more Junior High drill teams of states throughout the eastern half of the United States in which the AAA is located.

Pottstown copped 10 prizes last year, including second prizes by both the Senior and Junior High bands, second and third by two Senior High girls drill teams, second by the color guard, and the Junior High drill team's top showing.

Inter-community rivalry may be a prominent factor in this year's session.

Boyertown High will lead the Pennsylvania division in the parade by virtue of four first positions earned last year. The Senior High band, Senior High girls drill team, Senior High division of majorettes, and the head majorette all were adjudged tops in 1959. The majorette was Elaine Snyder who returns to the competition this year.

The Boyertown Senior High division is coached by Arlen Saylor, who copped a second and then a first prize with the Pottstown Junior High band six and seven years ago. For the first time this year Boyertown will have a Junior High drill unit entered, headed up by Frank J. Ferraro.

* * *

THE BOYERTOWN teams will go with other members of the Reading district. Also participating as a member of the Reading district will be the Daniel Boone Joint School district in the Birdsboro-Amityville area.

The difficulty involved in transporting the hundreds of youngsters to Washington and back has not prevented AAA officials from planning an interesting two days for the youngsters.

The trip will include rest stops at Dover, Del., both going and coming, and a few hours of sightseeing in Washington have been crowded into the itinerary for Friday and Saturday afternoons.

The youngsters will stay overnight in motels in College Park, Md., Washington, and Alexandria, Va.

One of the biggest attractions of the two-day journey is a Friday night baseball game, between the Senators and Yankees in Griffith stadium at which thousands of the parade participants will be guests.

The buses will leave Washington to head home at 4:30 p. m. Saturday.

Although the huge operation has been carried out annually since 1930 with one exception (1945), injury has never resulted to any youngster, according to Strange, one of the organizers of the trip. Competent supervision and months of planning have made the trip so successful, he said.

Coeds Are Convicted Of Cruelty to Animal

SAN FRANCISCO (AP) — Five comely college coeds were convicted Tuesday of cruelty in the drowning of a spider monkey at Fleishhacker Zoo.

As punishment, they were sentenced to spend their free time Saturday's working at the humane society "for a long time to come."

The San Francisco City College students were arrested April 6 at Monkey Island in the zoo.

After a 40 minute hearing, Municipal Judge Leonore Underwood gave the solemn-faced coeds a stern lecture:

"These monkeys could have scratched your eyes out, and ruined whatever beauty you have—if you have any beauty.

"You girls should have something to do to make you remember all your lives what you did to a dumb animal."

The motive for the girls' visit to Monkey Island never was explained. It followed a sorority party.

FA 3-3000 is the number for news tips

Silver Jubilee Will Be Noted By Local Nun

(Continued From Page One)

of St. Francis in Glen Riddle.

Prior to coming to St. Aloysius in August of 1956, Sister Gerald Eileen taught for a year at a Catholic school in Mahanoy City, Schuylkill county.

She has also taught at Catholic schools in Lansdale, Ashland, Allentown and at St. Joseph's Home for Homeless Boys, Philadelphia.

Because a Mother Superior's term usually is for six years, Sister Gerald Eileen expects to stay here only two more years.

Sister Gerald Eileen says she has enjoyed her four years in Pottstown. "I've enjoyed the people very much," she says, "especially the children."

Asked why she chose to become a nun, Sister Gerald Eileen smiles and answers "I was led into the order through the grace of God and the example of the good lives of the sisters."

WEEKEND DRILL

Pottstown National Guard will go to Ft. Dix, N. J., Saturday for a weekend of firing exercises, Capt. William A. Connelly, commanding officer, announced Tuesday night. The group will leave Pottstown at 6 a. m. and return late Sunday night.

visit our new OUTDOOR FURNITURE display room and save

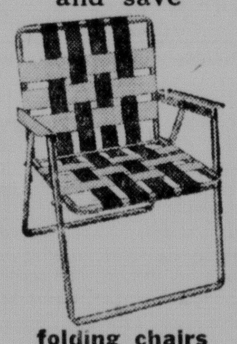

folding chairs
aluminum frame, quality saran webbing. quality at a low price, $9.95.

Towne and Country HOUSE
3 Miles West of Pottstown
Route 422 — Dial FA 6-5230
Open Daily Noon to 9 P.M.
Sat. 9:30 A.M. to 5:30 P.M.
Sunday Noon to 4 P.M.

OPEN 7 DAYS
FOR YOUR Convenience 7 A. M. to 10 P. M.
FREE PARKING In Our Own Lot Oak & Hanover
ROSENBERRY'S

A & H INSURANCE PRODUCERS
Are you looking for the finest in Accident and Health Hospital-Surgical coverages?
Do you want to establish, build and own . . .
YOUR OWN AGENCY?
Then hesitate no longer. If you're only selling A & H part-time we can help you become a full-time producer. Find out about the most modern line of Accident—Health—Hospital—Surgical coverages, including Guaranteed Renewable, available for the individual or family. We also specialize in Franchise and Group coverages for large and small cases.
Home office service of business if desired
Write L. P. Matthews, Director of Agencies
NATIONAL CASUALTY COMPANY
1100 Griswold Building Detroit 26, Michigan
Out of town agents write

Q: want a convenient...
A: ...way to pay bills? Why carry cash around? Pay by check. It's so safe and it's sure proof of payment. Use an MCB regular or special checking account.
THE BANK AT THE HUB OF THE EAST
Montgomery County Bank and Trust Company
NORRISTOWN POTTSTOWN LANSDALE HATFIELD NORTH WALES STOWE
MEMBER FEDERAL DEPOSIT INSURANCE CORPORATION

fast, courteous service by factory-trained experts
QUIETER — STRONGER
built to last longer!
Firestone mufflers
Precision engineered for your car
as low as 8.88
6 months to pay on all service work
Made especially for your car and road tested under actual driving conditions. Rust-proofed with special coated steels to last up to 3 times longer. In mufflers, as in tires, count on Firestone for value . . . and service!
FREE INSPECTION — NO OBLIGATION
OFFICIAL STATE INSPECTION STATION
COME IN TODAY — DON'T WAIT.
Firestone
RT. 422 & FIRESTONE BLVD.—FA 6-5120

3 COMPLETE ROOMS OF FURNITURE
INCLUDING NAME BRAND REFRIGERATOR AND RANGE
ALL FOR ONLY $248
FREESE FURNITURE MARKET
N. State St. Ph. FA 3-2510

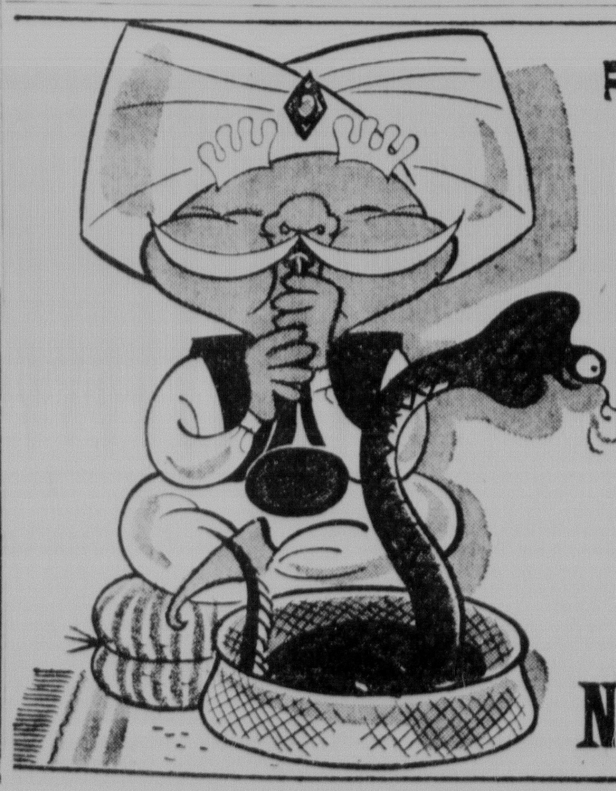

From Bethlehem To Bombay
Neuweiler
means REAL Delicious BEER
From Bethlehem to Bombay—north or south, east and west—NEUWEILER is *always* the REAL delicious beer. Whatever your pleasure, bottle or can, you can depend on the consistently fine flavor of the true refreshment, Neuweiler Beer.
Neuweiler means REAL Delicious BEER!
Louis F. Neuweiler's Sons, Allentown, Pa.

Royersford-Spring City

HARLEY B. BRANDRETH, Rep.
Third Avenue and Main Street, Royersford Ph. WI 8-9339

Plans Are Completed For After Prom Party

Plans have been completed for the annual After-Prom party, to follow the annual Spring-Ford Junior-Senior prom Friday night.

The after-prom activities will begin with a theater party at the new Spring-Ford Senior High school, to be followed by an informal dance and buffet lunch at Spring-Ford country club. Highlight of the theater party in the Senior High school will be the motion picture, "Imitation of Life."

Seven area fire companies will provide lights for the driveway at the Senior High school, and joint area fire police will direct traffic.

Service clubs, business men's associations and the Home and School league are all co-operating to provide help and funds to promote the affair.

* * *

G. K. SMITH is chairman of the general committee. Dr. and Mrs. F. P. Watts are co-chairmen to develop plans for the country club dance and buffet. Mr. and Mrs. J. LeRoy Landis head the committee for the theater party at the school.

The committee appointed to act as hosts and hostesses at the country club when the pupils arrive following the prom and theater party includes:

Mr. and Mrs. John Schott, Mr. and Mrs. Edward Bearde, Mr. and Mrs. James Grebe, Mr. and Mrs. James Hanebury, Mr. and Mrs. Philip Cowan, Mr. and Mrs. David J. Groff, Mr. and Mrs. George K. Smith, Mr. and Mrs. Roy Peoples, Mr. and Mrs. Jerry Hoff, Mr. and Mrs. Robert McNelly, Mr. and Mrs. Kenneth Hunsicker, Mr. and Mrs. Neal McClellan, Mr. and Mrs. Leon Ziegler, Mr. and Mrs. John Campbell, Mr. and Mrs. Donald Hamme, Mr. and Mrs. Charles Hessler, Mr. and Mrs. Fred Weltzin and Dr. and Mrs. Watts.

Phoenixville Hospital

Admitted: Earl Peck Jr., James Gibson, Spring City; Mrs. Mildred Rittenbaugh, Mrs. Samuel Stuart, Phoenixville; Mrs. Catherine Thomas, Mont Clare; Randall Buckwalter, Collegeville.

Discharged. Rhond Jane Emery, Roseann Bari, Spring City; Stephen Campbell, Royersford; David Hartman, Bonnie Malloy, Mrs. Millie Miller, John Ferrando, Judy Lynn Burnett, Mrs. William Kabbatt, Phoenixville Sharon Bath, Uwchland; John Mihalcik, William Epprecht 3d, Mrs. Mary Jackson, Mont Clare; Mrs. Donald Leach and daughter, Oaks; Henry Shaver, Philadelphia.

Birth: To Mrs. William Hanebury, Spring City, a girl.

Lodge Planning Convention Trip

In connection with the annual Tall Cedars of Lebanon convention at Atlantic City, N. J., Saturday, Spring City Forest 34 TCL has planned a gala time, including entertainment and dancing.

The Rangers of the Spring City forest will participate in the parade Saturday, which will be one of the highlights of the convention, which opens tomorrow for four days.

Members entitled to vote were asked to attend the Saturday sessions, to support Albert R. Hoffman, past grand tall cedar, for the office of Supreme trustee.

William H. Seal, a past grand tall cedar, and Earl Hunsicker, both of Royersford, are co-chairmen of the committee for party tickets.

Baseball Player Hurt

Ralph W. Hilborn Jr., 16, Royersford, suffered multiple fractures of the left leg Tuesday morning when he fell while playing baseball. He was treated at Memorial hospital, where X-rays were taken and a cast applied to the leg. Hilborn was released after treatment.

Police Asked To Watch for Stray Horse

Royersford police, like police of other towns and cities at times investigate reports of lost children, dogs and cats, parakeets and cattle (a rarity), but Tuesday there was a new one.

A voice on the telephone asked Chief Bryson M. Turner, "Have you found a horse?"

After he was convinced the man wasn't kidding, the chief said that he had not, but he would keep looking.

What would the chief have done with a stray horse if he had found one. The dog pound at the sewage disposal plant affords accommodations for canines, but what to do about a horse?

Well, if they find one, says the chief then the borough probably will look around for a horse pound.

Registration Set For Girl's Softball

Registrations for girls softball will be taken Saturday at 10 a. m., at the Washington street Junior High school field, Royersford.

All girls between 10 and 15 years of age are eligible. Anyone not interested in playing, but would like to keep score or umpire should report at the same time. A call also went out for mothers or young women over 20 who would be interested in managing a softball team to contact Mrs. Jay Morrow before Saturday morning.

Ten Children Receive First Communion

MONT CLARE — Mrs. Myrtle Kuhns, Bridge and Grace Sts., corr., Phone Wellington 3-2737. C. Douglas Hale, del., Phone FA 6-1469.

Ten children received their first communion at St. Michael's Greek Catholic church in Mont Clare.

The procession was led by five First grade girls dressed as angels in yellow gowns. The angels were Joan Waytowich, Joan Moran, Sharon Welsh, Carol Philipanics and Carol Yatsko.

Following the angels were the ten first communicants, Mary Beth Labosh, John Kandracs, Michael Mazur, Daniel Gooding, Donald Gracia, Joan Skreenock, Lorraine Philipanics, Helen Uwischo, Ronald Vasko and Pamela Youngblood.

After mass a communion breakfast was given for the children by the Ladies guild of the parish.

The communicants were under the leadership of Sister M. Salome.

* * *

MR. AND MRS. Michael O'Connell, Port Providence road, Lower Mont Clare, recently celebrated their 32nd wedding anniversary.

Mrs. O'Connell was the former Cora Detwiler of Port Providence.

They have three children, James Michael, Mont Clare, Mrs. Frank Bach and Mrs. Ralph Trego, Royersford. They also have ten grandchildren.

Marianetta Hooper, Trappe, fell and suffered a fracture of her left arm recently and spent some time in the Phoenixville hospital.

She is the daughter of Mrs. Marian Hooper, the former Marian Arters, daughter of Mr. and Mrs. George Arters of Mont Clare.

Mr. and Mrs. Newton Ulmer, Oaks; Mrs. Myrtle Kuhns, Mont Clare were recent Mother's Day dinner guests of Mr. and Mrs. Robert F. Carns and family of Mont Clare.

Softball Game Is Scheduled

HENDRICKS AREA — Mrs. Millee Adams, corr., Phone BE 4-4852, L. Renninger, Del., Phone FO 7-2744.

The Youth Fellowship boys of Tabor church will play the men of the church a game of softball. The game is planned for Saturday. Starting time is 2 p. m., at the firehouse field in Salfordville.

Mr. and Mrs. Ralph Freed of Hendricks celebrated their 28th wedding anniversary.

Recent guests of Mr. and Mrs. William Stout were: Mr. and Mrs. Robert DeBuigne and Thomas Snyder of Bethlehem, Raymond Moll and son Oswin and Raymond Derstine of Sellersville.

4-H GROUP MEETS AT BUCKTOWN

Instructions Given In Judging of Heifers

CLUB LEADER VISITS HOMES OF MEMBERS

BROWNBACK'S, SEVEN STARS AREA—Phone HY 5-6275, Lile McDonald, Del., Phone Glenview 8-5219.

Soleil Farms, Bucktown, was the scene of the monthly meeting of Kimberton 4-H Agriculture club.

Conrad Groves gave instructions to the group on how to judge two classes of heifers and then gave the official placing.

Following the meeting there was a wiener roast. Mrs. Groves was hostess.

The group will attend a Chester County council 4-H sponsored Rural Life Sunday. The program will take place in the afternoon in a Downingtown church.

* * *

THE CLUB will have a picnic June 5, at the Paul Gingrich home, Spring City RD 1, at 12:30 p. m. This will take the place of the regular meeting.

Club leader Clyde Sheib visited the homes of several members to inspect progress with 4-H projects.

Marcel Scholler met with rabbit club members at his home near Spring City preceding the regular meeting at Soleil Farms. He spoke to members on the care and breeding of rabbits.

Present for the regular meeting were: Lance Woodward, Clyde Sheib, Mr. and Mrs. Scholler, Mr. and Mrs. Wright Miller, Danielle and Ronnie Miller, Charles Mentzer and son, Ronald, Mr. and Mrs. Groves and son, Conrad, Robert Moyer, Robert Hayes, Henry Munz, Kate McCauley, Paul Gingrich and son, John, David Simon, Robert Caldwell, Mr. and Mrs. Lloyd Wenger, and children, Marie, Lloyd Jr., and Greta, Doris and Sally Seidel.

100 Persons Attend Special Red Hill Service

RED HILL—Mrs. Calvin Reed, corr., Phone OR 9-7675. Miller's News Agency, Del., Phone OR 9-7467.

More than 100 persons attended the annual Mother's Day program and luncheon in the education building at St. Paul's Lutheran church, Red Hill, sponsored by the Kei Sasaki circle of the church.

During the luncheon hour each mother was presented with a gift. Mrs. Gloria Getz offered a prayer. Speaker for the program was the Rev. Martha Kriebel of Palm Schwenkfelder church. Hymn singing, duets, readings and prayers concluded the program.

The oldest mother, Mrs. Katie Schwenk of town, and youngest mother, Mrs. Shirley Keyser of Perkiomenville RD, also were recognized and presented with a gift.

The Willing Workers class of St. Paul's, Red Hill, presented "A Tribute to Our Mothers," in connection with the regular Sunday school opening services.

The program consisted of Scripture reading, duet, solo, song by a group of girls and prayer. Each mother received a plant. Class teachers are Jean Walker and Hannah Xander.

Tabor Youth Group Attends Skating Party

HENDRICKS AREA — Mrs. Millee Adams, corr., Phone BE 4-4852, L. Renninger, Del., Phone FO 7-2744.

The Youth Fellowship of Tabor EUB church was invited to a skating party in Allentown. The invitation came from the Emmanuel EUB Youth Fellowship of Wescosville. Those attending from Tabor were: Arlene Weller, John Damiani, Nina Budanow, Raymond Kershner, Donna Sacks, John Wright, Linda Wright, Terry Sullivan, Tony Budanow, Lorraine Lloyd, youth director and the Rev. T. E. Adams.

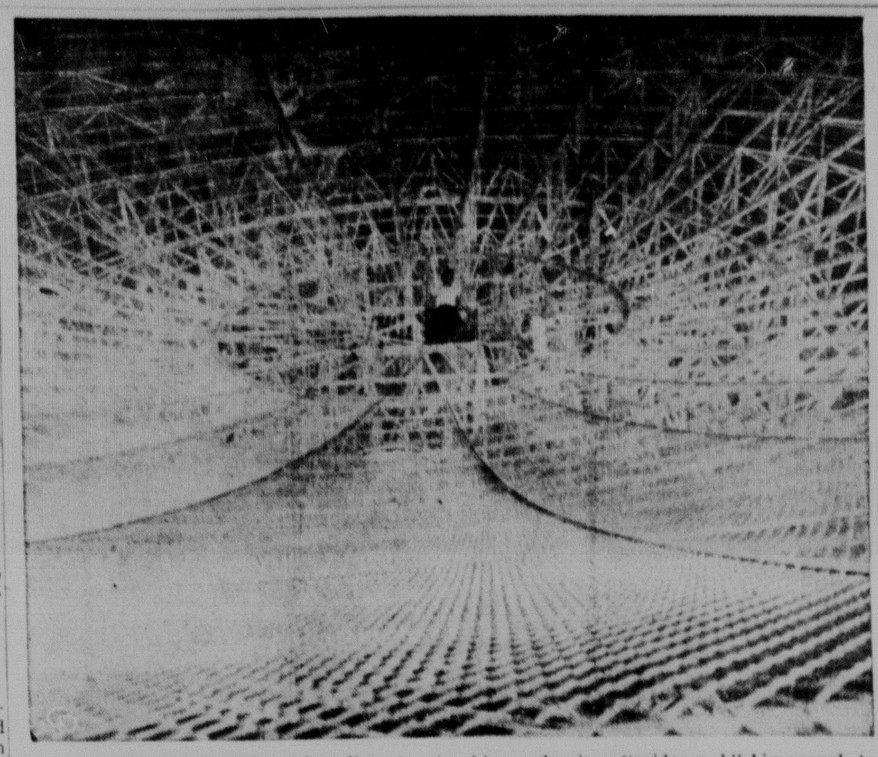

MISSILE TRAP—This 84-foot-diameter tracking radar is a "spider web" big enough to "catch" (electronically) any missile heading toward the United States from over the polar regions. The picture was made looking practically straight up from the bottom edge of the giant dish. Built by Radio Corporation of America in Moorestown, N.J., for Ballistic Missile Early Warning System (BMEWS), the platter will be used at a BMEWS site in Yorkshire, England.

61 PUPILS REGISTER FOR KINDERGARTEN

Children Sign Up At Salford School

HARLEYSVILLE — Mrs. Willis Overholtzer, corr. Phone Clifford 6-8718. Linwood Renninger, del. Phone FO 7-2744.

Kindergarten registration was conducted at Lower Salford School. Mrs. Rea Slemmer, school secretary, reported 61 pupils registering for Fall classes.

Leroy Clemmer, Harleysville's mail man, has been on vacation this week with Richard Delp, of town, and Earl Moyer, of Morwood. They traveled to Miami. Clemmer's mail route was taken by Preston Bornemann.

Robert Clemens, a patient at Grandview hospital for some time, was removed by the Harleysville ambulance to University hospital, Philadelphia.

Mr. and Mrs. Herbert Knechel and son, Terry, were guests of Mr. and Mrs. Herbert Dengler, Souderton.

Steve Landis, son of Mr. and Mrs. Henry L. Landis, celebrated his 8th birthday with these friends Mr. and Mrs. Robert Y. Alderfer, Mr. and Mrs. Larry Alderfer and daughter, and Mr. and Mrs. Robert R. Alderfer.

Mr. and Mrs. Paul Bucher spent two days visiting Mr. and Mrs. Frank Knechel, Milmont, and Mr. and Mrs. Norris Pearson, Lewisburg.

Dies at Age 114

PINAR DEL RIO, Cuba (AP)—Miguel Hernandez, who had worked regularly as a farm laborer until he became ill last week, died Tuesday. His age was officially recorded as 114.

FA 3-3000 is the number for news tips

JEFFERSON'S RATING

CHARLOTTESVILLE, Va., (AP)—How would you rate Thomas Jefferson among U.S. Presidents? Adlai Stevenson, visiting Jefferson's home here, says either No. 1 or No. 2, with possibly Lincoln in the top spot. Woodrow Wilson and Franklin D. Roosevelt he placed next in order.

Willing Workers Meet at Church

LUDWIGS CORNER — Mrs. H. J. Ash, Corr., Phone Glenview 8-5245. For Delivery Phone Glen View 8-5219, Lile McDonald.

The Willing Workers of Nantmeal Methodist church met at the home of Mr. and Mrs. Lile McDonald, Ludwig's Corner. The president, Mrs. Ira Wilson, presided. Mrs. Charles Dilliplane had charge of devotions.

Following the business session, Terry Deputy showed movies of France and Puerto Rico.

Others present were: Mrs. Vance Woodland, Mrs. Lewis Wagoner, Mrs. Davis Loomis, Mrs. Edward Yocum, Mrs. Clarie McAfee, Ethel Eaches, Arlene McDonald, Mrs. Charles Peoples, Mrs. Earl Herpst, Mrs. James Slapinski, Mrs. Ida Cadwell and Mrs. Robert Dunlap.

Refreshments were served by the hostess.

Weiland's Tasty Brand
BACON
lb pkg. 49c

Large Fresh Local
EGGS
(Grade A)
dozen 49c
HARTENSTINE'S
FOOD MARKET
660-62 Walnut St.
FA 6-1330

PRE-SEASON SPECIAL PURCHASE
PHILCO TEXAN
Air Conditioner with GUARANTEED 16,000 BTU COOLING CAPACITY

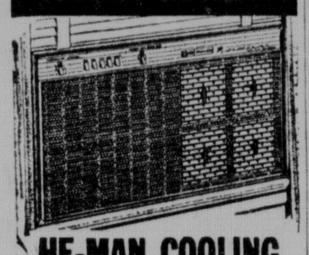

HE-MAN COOLING and no fooling!
- Push Button Controls
- Automatic Thermostat
- 2-Speed Fan
- Fresh air ventilation
- Adjustable airflow grilles

PERMANENT WASHABLE FILTER

With built-in permanent germicide—will not wash out. Filter is hand washable—saves cost of frequent replacements.

ONLY $2.90 A WEEK

Levitz
212 HIGH ST.

Every Philco Air Conditioner carries a 5-YEAR GUARANTEE

Twin-Boro Classified

Help Wanted—Male 33

Part time to pull weeds and mow grass, prefer man over 50. Call between 6 and 7 p. m. WI 8-3385.

Articles for Sale 46

Hand embroidered pillow cases, $2.75 to $3.50; Martex hand embroidered tea towels, 75c. Estella Bortman, 407 Queen St., S. City. Ph. WI 8-4063

SPECIAL—1960 Fedders Plug-in, 1 H. P. 115 volt, 7½ amp. air conditioner, with auto. thermastat, cools up to 12x15' all Summer long, for $189.95. Used air conditioners. J. E. McCarraher, Rt. 83, Spring City. Open evenings.

USED LIGHT BULBS are worth money on any purchase at McKISSIC'S Royers Ph WI 8-7600

Seeds, Plants, Flowers 58

Blood, Meal and Feather Meal. 10 lbs., $1. Mogel's Organic Fertilizers, 31 Benner Rd., R'y'f'd. WI 8-7149

FRESH CUT TENDER ASPARAGUS. Apply 4:30 to 8 p. m. daily except Sunday. D. M. Lawrence, Lower Lewis Road, 1 block beyond Mingo Bridge, WI 8-4164.

YOU TAKE HOME

WHEN YOU FOOD Shop At
Jerry's
326 Bridge St. Phoenixville
326 Lewis Rd. Royersford

Seabrook Farms, famous for fine frozen vegetables, makes this unprecedented offer: elegant sterling silver at a fraction of its customary retail cost!

STERLING!

Magnificent 18th Century styled sterling silver serving pieces with fine stainless steel English Sheffield knife blades. At the "impossible" price of $2 *each* (FED. TAX INCL.)

A. Carving Knife D. Carving Fork
B. Bar Knife E. Cake/Pie Server
C. Carving Ald F. Ham Slicer

(Shown actual size)

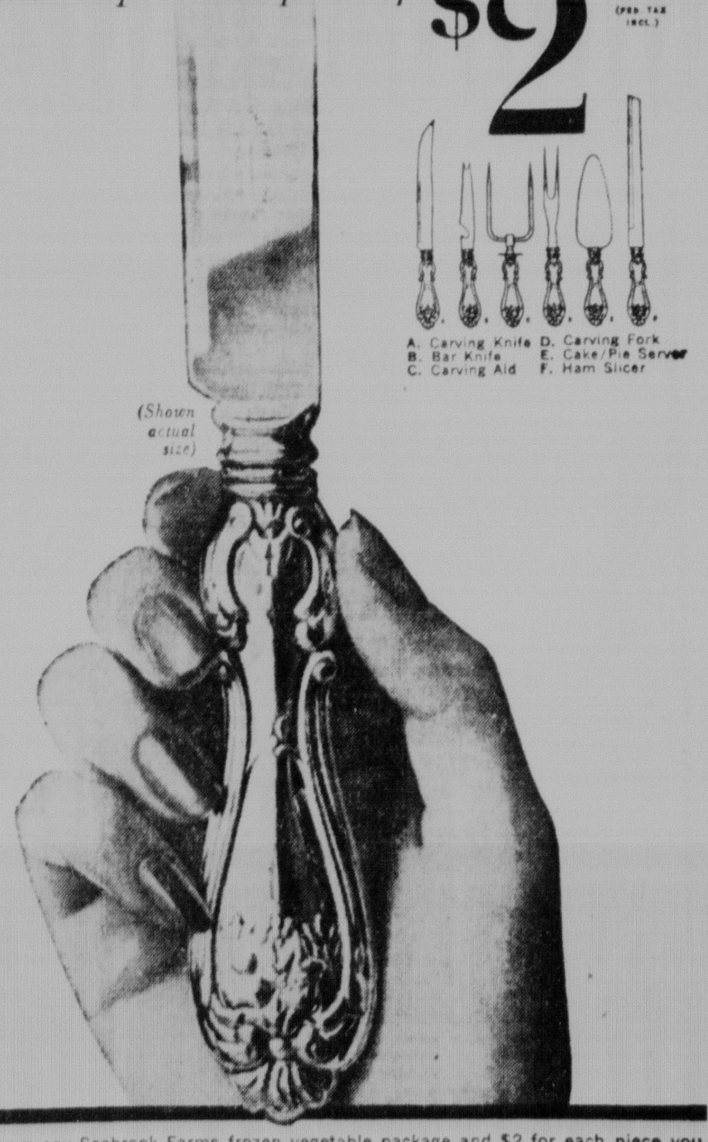

Send one wrapper from any Seabrook Farms frozen vegetable package and $2 for each piece you order. There is no limit to the number of pieces you may order. For a complete set of 6 send just $10 and five wrappers! Use the handy order form. Get several packages of Seabrook Farms frozen vegetables, the freshest you can serve . . . because they're frozen minutes after picking, right on the farm. Offer void if taxed, prohibited, or otherwise restricted by law.

Seabrook Farms "Sterling Silver", Dept. B, P.O. Box 141, Brooklyn 1, N.Y.
Dear Sirs: Please send me the piece(s) of Sterling Silver checked below:
☐ A. Carving Knife ☐ C. Carving Ald ☐ E. Cake/Pie Server
☐ B. Bar Knife ☐ D. Carving Fork ☐ F. Ham Slicer
Name
Address
City Zone State
I have enclosed $ and Seabrook Farms frozen vegetable wrappers. Allow six weeks for delivery.
Offer expires June 30, 1960.

QUICK-FROZEN VEGETABLES AND FRUITS
Seabrook Farms

Honor the Memory of Your Departed Loved Ones!

Last Memorial Day many individuals carried a small In Memoriam notice in The Mercury paying tribute to the departed loved ones. An expression seen by many thousands on a day set aside for remembering the loved and the lost.

Because of the great local interest that exists every Memorial Day, The Mercury will again publish a special grouping of In Memoriams on MONDAY, MAY 30.

In Memoriam rate — still only 20 cents per line. In Memoriams as low as $1.00. BOOKLETS with sample verses are available at The Mercury office at no cost.

Decide right now to join others in this popular Memorial Day feature. Write, stop in or dial FA 3-3000. Ask for the Classified Department.

Your A&P Super Market at . . .
367 HIGH ST.
Pottstown, Pa.
NOW OPEN Wednesday as Well As Thursday Until 9 P.M.
FRIDAY NIGHT Until 10 P. M.

Q: want a school fund?

A: Start an MCB savings account today. Earn 3% interest. Education costs are going up. Be ready for the years ahead.

THE BANK AT THE HUB OF THE EAST
Montgomery County Bank and Trust Company
NORRISTOWN POTTSTOWN LANSDALE HATFIELD NORTH WALES STOWE
MEMBER FEDERAL DEPOSIT INSURANCE CORPORATION

WHAT WOMEN ARE DOING

Officers Elected During Meeting Of Area League

George Quay was elected president of the Limerick Township Home and School league Tuesday night at a meeting in the school.

Others elected were: executive vice president, Mrs. Paul Breisch; vice president, Mrs. Stella B. Lynd; treasurer, Mrs. Frederick Gunn, and secretary, Mrs. Jonathan Ziegler.

Retiring president John Epps thanked members for their help and co-operation during his two years in office.

The meeting opened with a salute to the flag and invocation given by Frank Rumler.

In a proposed amendment to the by-laws, it was stated that there will be only five regular meetings during the next school term rather than a meeting each month. The sessions are scheduled for September, October, January, March and April.

A party for Sixth graders is planned for May 20 from 7 to 9 p.m. at the school.

Aaron Holiday's Fifth grade room won the attendance award.

Mrs. W. Regan Re-elected Head Of Pius Mothers

Mrs. William Regan was re-elected to the presidency of St. Pius X Mothers association at a meeting Monday night at the school. Also returned to office was the treasurer, Mrs. John Murphy.

Others elected were: vice president, Mrs. Harry Barnett; corresponding secretary, Mrs. John Kuback and recording secretary, Mrs. Lloyd O'Flaherty.

Plans were discussed for a rummage sale and festival. Also planned are a scholastic award dinner and record hop, June 5 for pupils at the school.

Hostesses for the meeting included: Mrs. Ben Magliochetti, Mrs. Harry Frain, Mrs. Joseph Gappa, Mrs. James Miller, Mrs. O'Flaherty, Mrs. James Davis, Mrs. Marie Balshore, Mrs. William Roberts, Mrs. Armini Panfile, Mrs. Adele Mancini and Mrs. Daniel Albright.

Hostesses for June were announced as: Mrs. Nicholas Weis, Mrs. Thomas Kassel, Mrs. William Bobinsky, Mrs. Anthony Kozel, Mrs. Marcelyn Gouldman, Mrs. Francis Maurphy, Mrs. Josiah Strock, Mrs. George Koren, Mrs. Stanley Smola, Mrs. Michael Kriczky, Mrs. Donald Myers, Mrs. John Kalavik, Mrs. Alfred Ortalani, Mrs. Sylvester Szymanski and Mrs. Michael Sombers.

—Mercury Staff Photo

NEWLY ELECTED OFFICERS—Officers were elected and installed during a meeting of the YWCA Board of Directors in the living room of the YW Tuesday afternoon. Mrs. Arnold Watson, chairman of the nominating committee, presented the slate and Mrs. Hugh McDevitt, outgoing president, installed the new officers and new board members. Pictured from left to right, standing, are: Mrs. Mark Collins, recording secretary; Helen Hrditzko, treasurer; Mrs. Robert Meloy, first vice president and Mrs. Earl Keiser, second vice president. Seated is president, Mrs. William D. Mower. New members of the board who were installed are: Mrs. Willis Breidegam, Mrs. N. Charles Reynier, Mrs. John E. Renninger and Mrs. L. Smoker.

Ladies Auxiliary Host at Meeting For Commander

Ladies auxiliary 18 to Patriarchs Militant hosted the General Commander of the World of the Militant branch of the Independent Order of Odd Fellows at a meeting in Odd Fellows Temple.

President Lady LaRue Syphard presided at the afternoon session.

Guests were General Commander DeThersup and Lady DeThersup, Burlington, Vt.; Major General Charles Kramer, department commander of Pennsylvania; Lady Mary Bastian, Department association president of Pennsylvania and her state officers, Lady Esther Mest and Lady Hazel Mest.

Also, Past International President Lady Carrie Patterson, Lady Geneva Kramer, past department president of Pennsylvania, and Lady Irene Maggers, also a past department president; Past General Commander Pat Patterson, Harrisburg.

Delegations of Ladys and Chevaliers were present from Delaware, Virginia, Maryland, West Virginia and Pennsylvania.

Following the session, a banquet took place in Fellowship hall of the temple.

An evening session followed with members of Patriarchs Militant canton six hosting the General Commander of the World.

Degree work took place with the initiation of six candidates.

The regular meeting of the auxiliary will take place Thursday evening.

Aunt Tilly having a birthday party? Uncle Harry getting a medal? Telephone The Mercury with the news and you may be awarded part of $10 given weekly in a news tip contest.

Mrs. W. D. Mower Elected President At YWCA Board of Directors Meeting

Officers were elected and installed during a meeting of the YWCA Board of Directors in the living room of the YW Tuesday afternoon.

Mrs. William D. Mower was named president. Other officers are: first vice-president, Mrs. Robert Meloy; second vice-president, Mrs. Earl Keiser; recording secretary, Mrs. Mark Collins; corresponding secretary, Mrs. Hugh McDevitt and treasurer, Helen Hritzko. They will serve a term of one year.

Mrs. Arnold Watson, chairman of the nominating committee, presented the slate and Mrs. Hugh McDevitt, outgoing president, installed the new officers.

The following board members also were installed: Mrs. Willis Bridegam, Mrs. N. Charles Reynier, Mrs. John E. Renninger and Mrs. John L. Smoker.

Mrs. Mower gave a brief talk and thanked the outgoing board members, Mrs. Robert Bower, Mrs. Isaiah Glen, Mrs. Edward Weimer and Mrs. Walter Leuchak.

Mrs. McDevitt conducted the business meeting. Annual reports of all committees were heard. Katherine Schroeder, executive director, gave an account of how the YWCA has progressed in the last seven years from the time when they had 600 members to the present total of over 1450 members.

Helen Hrtizko and Miss Schroeder reported on the Eastern Regional conference which they attended in Pittsburgh in April. It was announced that Jive Junction has been discontinued for the season and the Y-Teen Summer dances will begin June 17.

Others attending the meeting were: Mrs. Frank Jackson, Mrs. Gerald Kochel, Mrs. Howard Kostiner, Mrs. Whitney Sanders, Esther Nagle, Mrs. Carlisle Snively, Mrs. Raymond Blefgen, Mrs. Clyde Roshon and Mrs. Clarence Smith.

Woman's Club To Close Season At Dinner Meeting

Pottstown Woman's club will close the season with a dinner-meeting Tuesday night at Lake-Vue restaurant, near Bally.

There will be a reception for new members and officers will be installed. Chairmen will present their annual reports.

Club president, Mrs. Joe L. Bowen will be hostess for the evening.

A vocal group of Pottstown High school pupils, directed by Edward O'Neill, will present a program. Mr. O'Neill is teacher of vocal music at the school.

Arrangements were made by Mrs. Mark Henricks, room and hospitality chairman, and committee members, Mrs. Chester B. Wolf, Mrs. J. Walter Grow, Mrs. Joseph L. James, Mrs. James Lafferty, Mrs. William McClain, Mrs. Roy Nace and Mrs. Robert C. Shultz.

Marriage Licenses

Applications for marriage licenses were made in Montgomery county courthouse, Norristown, by:

James M. Miller, Ft. Belvoir, Va., and Theresa F. Bizzari, 769 Walnut street, Royersford.

Larry P. Wambold and Barbara J. Szell, both of Pottstown RD 3.

Henry B. Haitz Jr., Collegeville RD 1, and Margaret A. Bechtel, 364 Walnut street, Royersford.

An application for a marriage license was made in Berks county courthouse, Reading, by:

Harlan G. Walleigh, 108 Madison street, and Linda L. D'Augustine, Birdsboro.

Sisters Entertain For Bride-elect Kathleen Alderfer

Kathleen Alderfer, daughter of Mr. and Mrs. Lewis Alderfer, Harleysville, was feted at a surprise bridal shower.

The affair was given by sisters of the honored guest, Mrs. Kenneth Ritter and Mrs. Laverne Keller, Harleysville, and by Mrs. Arlen Nyce and Mrs. Shoemaker, Souderton.

Forty-five relatives and friends attended the affair at Mrs. Ritter's home.

Hostesses served refreshments after the traditional opening of gifts.

Miss Alderfer will become the bride of John U. Young, son of Mr. and Mrs. Walter Young, Salfordville, June 12.

Surprise Shower Given to Honor Mrs. C. J. McCarthy

Mrs. Charles J. McCarthy Jr., 1209 North Charlotte street, was feted with a surprise shower Monday evening given by Mrs Earl Strom.

Guests gathered at the hostess's home, 295 Master street, then went to the McCarthy home. Highlight of the refreshment table was a cake iced in white and ringed with pink roses. Centering it was a tiny rataan basket holding a tiny baby doll.

Attending were: Mrs. William Nyman, Mrs. Daniel Yergey, Mrs. William Scheck, Mrs. Chester Kuechler, Mrs. John Edgerton, Mrs. Foster Mauger, Mrs. Harry Erb, Mrs. Donald Ziegler, Mrs. William Egolf, Mrs. Floyd Seavers, Mrs. William Friel, Mrs. Paul McLaughlin, Mrs. Raymond Bartholomew.

Also, Mrs. Irvin DeHaven, Mrs. Raymond Schreyer, Emma Jean Bartholomew, Mrs. Charles McCarthy Sr. and Mrs. Stanley Swenk.

Absentee gifts were received from: Mrs. Dorothy Trollinger, Mrs. John Sterling, Mrs. Lawrence McCarthy and Mrs. John Crone.

North Coventry PTA Plans Program of Art and Music

A program for the open meeting next Tuesday was outlined by the North Coventry Elementary PTA executive board Tuesday evening in the school.

An art exhibit and program of instrumental music is planned. The exhibit will take place from 7 to 8 p. m. in individual classrooms. Officers will be installed during the business meeting which will begin at 8 p. m.

The musical program, under the direction of M. Anita Monteith, will follow. Mrs. Ann Holtzer is art teacher.

New officers are: president, Mrs. Winfield Fisher; vice president, Mrs. Richard Hollabush; secretary, Mrs. Robert Saylor, and treasurer, W. Alan Hohl.

Five delegates were chosen to attend the national convention, May 22 through May 25.

Attending were: Mrs. Edward Wood, Mrs. Joseph Hartmaier, Mrs. Robert Saylor, Harold Gross, Richard Leinbach, Harold Wynne, W. Harold Bealer and Mrs. Hollabush.

Board Hears Forty-third Annual Report Of Pottstown Visiting Nurse Association

The 43d annual report of the Visiting Nurse association was made to directors when they met at the home of board president, Mrs. Robert E. Jeffries, Kepler road, Pottstown RD 3.

Visits for nursing care, maternal and child health, and family health supervision during 1959 totaled 5379.

Forty-six sessions of the Well Baby clinic were held with 307 children cared for in 726 visits; 347 injections of polio vaccine were given. Two hundred fifty-four children received protection from tetanus, whooping cough, diphtheria and smallpox. Physical examinations were given to 95 children.

Under the community service program, 143 families were loaned sick room equipment, 36 families received layettes and clothing. Eight health programs were given for local clubs and church groups.

Observation experiences were provided for 13 student nurses. Plaques to identify homes of handicapped persons, needing help in case of fire or other disaster, were placed at 25 residences.

The volunteer service report showed 13 volunteers served 386 hours at the Well Baby clinic, to prepare hypodermic syringes and in other work. Twenty volunteers served 129 hours in preparation and delivery of Christmas baskets and toys.

Total cost of the above was $24,048. Income from the United Fund, fees and gifts was $25,-734.

The organization originally serving the immediate area, now also serves Schwenksville, Upper Pottsgrove, Lower Pottsgrove, West Pottsgrove, Limerick, Upper Frederick, Lower Frederick, New Hanover, east of route 663; North and East Coventry.

During the business session conducted by Mrs. Jeffries, Mrs. James McClurken Jr., chairman of the nominating committee, presented the following slate which was unanimously accepted: president, Mrs. Jeffries; first vice president, Mrs. Walter Schell.

Second vice president, Mrs. Samuel Hardcastle; recording secretary, Mrs. Harold Binder; corresponding secretary, Mrs. Cecil Hancox; treasurer, Mrs. Leonard Huff, and assistant treasurer, Mrs. Charles Bast.

Directors elected for a three-year term are: Mrs. Cecil Hancox, Mrs. Huff, Mrs. James Elliott, Mrs. Jack Wennersten, Mrs. Eugene Ackerman, Mrs. H. Ellis Jones and Mrs. Wilbert F. O'Dell Jr.

The ways and means report was given by Mrs. Binder in the absence of the chairman, Mrs. O'Dell. It was announced the August project will be a play by the Dutch Country Players.

Each chairman gave a summary of last year's activities. Twelve members volunteered to assist with the United Fund drive in the Fall.

Publicity chairman, Mrs. C. S. Leventhal announced a VNA "nurse" in uniform is displayed in the window of headquarters, 69 North Charlotte street.

Leona V. Smith, executive director, reported 512 visits made during April. Nine families borrowed 10 articles from the loan closet and seven families returned eight articles.

Three volunteers gave 10 hours to clean syringes and seven served 40 hours in the Well Baby clinic.

Miss Smith announced a questionnaire has been completed by all staff nurses, relative to a study now being made concerning health services, institutional care and rehabilitation services presently available to residents over 65 years of age.

It is a preliminary study in preparation for the White House conference on aging to take place next year.

Gifts were acknowledged from Dr. and Mrs. Cecil Hancox, Mr. and Mrs. Harold Litvin, Dr. Pauline Pritt and Mrs. Daniel Dinardo.

Mrs. Jeffries served tea following the business session. Mrs. Walter Schell, incoming first vice president, poured.

The tea table was centered with an arrangement of yellow carnations and chrysanthemums and white lazy susans flanked by green candles.

Present were board members: Mrs. Ackerman, Mrs. Binder, Mrs. Bast, Mrs. Howard Buhman, Mrs. Harry L. Christman, Mrs. Elliott, Mrs. Howard V. Evans, Mrs. Robert Feroe, Mrs. Hardcastle, Mrs. Hancox, Mrs. Huff, Mrs. Jones, Mrs. Charles Knod, Mrs. McClurken, Mrs. Schell, Mrs. Charles I. Stout, Mrs. Alex Tisdale, Mrs. Wennersten, Mrs. Leventhal, Mrs. Ivan Hess and Mrs. John Howard.

Also staff nurses, Miss Smith, Mrs. Shirley Lightcap, Mrs. Pauline Lindauer, Mrs. Alice Sprague, Mrs. Louise Rhoads, Mrs. Margaret Troutman of the office staff and Dr. Alice E. Sheppard, chairman of the medical advisory board.

+ What's Doing Today +

Catholic Charities breakfast — at the home of Mrs. Russell Brennaman, Vyrnewy Acres, Coventryville road, 9 a. m. — 1 p. m.

* * *

CYO Young Adult class — miniature golf party at Venzke's, Mt. Penn, 8 p. m.

* * *

Century club — meeting in Library hall, 2 p. m.

* * *

Seventh and Eighth grade clubs—meeting in the YWCA, 4 p. m.—5 p. m.

* * *

Newcomer's club — meeting in the YWCA, 8 p. m.

* * *

Young Women of Grace Lutheran church — banquet in the church, 6:30 p. m.

* * *

Transfiguration Lutheran church, ULCW — meeting in the Seneker room of the church, 7:45 p. m.

* * *

Owen J. Roberts Band parents — meeting in the school band room, 8 p. m.

* * *

Pottstown Opti-Mrs. club — meeting at the home of Mrs. M. Morton Gratz, 62 North Hanover street, 8 p. m.

* * *

Lady Reindeer — meeting in the IO of A building, 8 p. m. Members are asked to bring prizes for social to follow.

* * *

West Pottsgrove PTA — executive board meeting at the home of Mr. and Mrs. Walter Trout, Moyer road, Pottstown RD 3, 7:30 p. m.

* * *

Ladies auxiliary Eagles Aerie 626—meeting in the home, 8 p. m.

* * *

JWVLA—executive board meeting at the home of Mrs. Jean Gutman, 31 East Third street, 8:30 p. m.

* * *

Lady Wittemyer-Rebekah lodge—meeting in the Odd Fellows temple, 8 p.m.

* * *

Pottstown Council of Girls scouts—meeting for all adult registered Girl scouts at Grace Lutheran parish house, 7:30 p.m.

The Mercury weekly offers $10 in cash awards for the best news tips. Win awards by dialing FA 3-3000.

Wedding Anniversaries

Mr. and Mrs. Lloyd Geiser, 223 North Penn street, 15 years.

* * *

Mr. and Mrs. Fred Jones, 749 North Charlotte street, 53 years.

FLORENCE'S
DRESS SHOP
Sizes: 12 to 20; 14½ to 32½; 38 to 52
Out of Main Business Section On Route 73
625 E. Phila. Ave., Boyertown
Phone FO 7-2403
PLENTY OF FREE PARKING
OPEN DAILY 10 A.M. - 8 P.M.
SATURDAY 10 A.M.-5:30 P.M.

... strange girls kept finding their way into her husband's arms!
STARTS TODAY!
Matinee At 2 P.M.
Evening From 7 P.M.
THE ZANIEST COMEDY OF THE YEAR!
William Goldman HIPP Pottstown

He makes the kind of love the FBI had to come in and stop!

His way of keeping out of trouble was to get everyone else in!

JANET LEIGH
TONY CURTIS · DEAN MARTIN
Who was that Lady?
. . . YOU'LL FIND OUT!

HIWAY DRIVE-IN
ON ROUTE 422 AT LIMERICK 2 MILES WEST of COLLEGEVILLE
CLOSED TONITE & THURS.
—Starts FRIDAY! 2 HITS!
DORIS DAY • ROCK HUDSON in "PILLOW TALK" in Color and
SAL MINEO in "A PRIVATE'S AFFAIR"

BLACK ANGUS INN
10 Miles S. of Pottstown On Route 100 At Ludwig's Corner
Proudly Announces The Opening Of Its
BEAUTIFUL NEW DINING ROOM
SERVING THE FINEST IN FOODS AND BEVERAGES
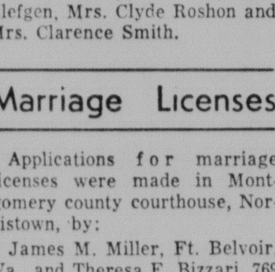
• 3 DINING ROOM AREAS INCLUDING COCKTAIL LOUNGE NOW AVAILABLE FOR YOUR CONVENIENCE
• COMPLETELY AIR-CONDITIONED
• MACADAMIZED DRIVEWAYS AND PARKING LOT
OPEN DAILY NOON to MIDNIGHT, SUNDAYS NOON to 8:30 P.M.
PHONE GLENVIEW 8-5336 FOR RESERVATIONS

NEW LAMPS FOR OLD!
Your shabb, or broken table or floor lamp restored to sparkling newness for half cost of new one! Beautiful shades to complete the job.
THE BETTERLEYS
LAMP SPECIALISTS
815 Queen St. Tel. FA 6-3662

EVELYN TROUT
APPLEGATE
Antiques
We Have Moved!
WE ARE HAVING "OPEN HOUSE" ALL WEEK
The Countryside is so pretty. Do drive out just three miles to see us. Hours 10 to 5. On Harmonyville Road. Go 2½ miles on Route 100 to the Modern Motel, turn right to Harmonyville Road.
Phone FA 6-0707

ONE DAY EXCURSIONS TO PHILADELPHIA
EVERY SATURDAY AND SUNDAY
$1.98 from Pottstown -- $1.54 from Royersford
(Incl. Tax)
SATURDAYS (Thru July 30)
Going: Lv. Pottstown 8:23 A.M., 9:45 A.M. and 11:58 A.M., Royersford 8:35 A.M., 9:56 A.M. and 12:11 P.M.
Returning: Lv. Phila. (Rdg. Term.) 1:00 P.M., 5:05 P.M., 5:45 P.M., 8:00 P.M. and 10:45 P.M.
SUNDAYS
Going: Lv. Pottstown 8:23 A.M. Royersford 8:35 A.M.
Returning: Lv. Phila. (Rdg. Term.) 1:00 P.M., 5:05 P.M. and 9:00 P.M.
TIMES SHOWN ARE DAYLIGHT TIME
READING COMPANY

The Stork
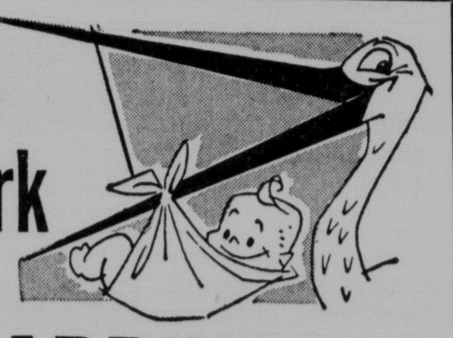
ARRIVES TOMORROW!

Clothes Care
By Maurice Miller
"I am a housewife of limited means, and must make every penny count, so, please tell me, why should I send my winter clothes for summer storage."

That is a good question, the right answer can save you a good many dollars.

Lets suppose you simply take all your family clothing, even brush it well and hang it in a closet or in a top floor room—now here's what you find.

A closed semi-dark closet or warm third floor makes an ideal breeding condition for moths, it isn't always the small yellow insect which does the damage, the larger (about ¾ in.) dark brown field moth is far more destructive if given a chance to enter your house.

Now, sure as apples grow on trees, these moths will find every bit of grease and feed on it, cloth and all, so that when you need your family winter-wear again—you'll find yourself to have been penny wise, but pound foolish.

In short, the drycleaning will remove all grease and fat stains, leaving Mr. and Mrs. Moth, hungry.

So, to make your pennies really go farther, use our professional drycleaning and storage facilities.

To solve your fabric problems send your questions to Clothes Care, Madison and Cross Sts., Pottstown, Pa.

PHILA. DRYCLEANERS of QUALITY & SHIRT LAUNDRY
Plant Drive-In 103 S. Madison
STORES — 11 S. Hanover 114 N. Charlotte
FA 6-3900

Mother, Daughter Banquet Given By Members of St. James Guild

Mrs. Jonathan Fink was in charge of the program for the Mother and Daughter banquet given by the Women's guild in St. James Lutheran church Tuesday night.

Mothers and daughters joined together in presenting a varied program which included: a piano solo by Nancy Weller and a duet by Nancy and her mother, Mrs. Douglas Weller and several marimba solos by Debra Miller accompanied by her mother, Mrs. Jacob Miller on the piano. Mrs. Miller and her daughter also present a duet.

A group of mothers and daughters presented several vocal selections accompanied on the piano by Mrs. Miller. Included were: Mrs. Donald Jones and daughter, Amy; Mrs. Raymond Yocom and daughter, Virginia; Mrs. Andrew Darocha and daughter, Lydia and Mrs. William Britton and daughter, Roxanna.

Also, Mrs. Elmer Saylor and daughter, Cynthia; Mrs. David Schoenly and daughters, Mary and Carol; Mrs. Jonathan Fink and daughter, Janet and Mrs. Burton Jones and Mrs. Paul Casner.

During a short business meeting, Mrs. Robert Weller, chairman of the nominating committee, presented the following slate of officers: president, Mrs. William Mauger; vice president, Mrs. Richard Kerper; treasurer, Mrs. Richard Evans and secretary, Mrs. John Saylor.

Tables were decorated with bouquets of Spring flowers.

Flowers were presented to: oldest mother, Mrs. Anna Mayer; youngest mothers, Mrs. Ronald Kellar and Mrs. Richard Diener; youngest grandmother, Mrs. David Schoenly; mother who traveled the greatest distance, Mrs. David Abraham and daughters who traveled the longest distance, Mrs. Doris Schell and Mrs. Jane Loomis.

Also, mother with the newest baby, Mrs. Donald Scheffey; mothers with most daughters present, Mrs. Alfred Marquet and Mrs. Ernest Shultz; mother with most number of descendents present, Mrs. Maggie Saylor and mothers with most sons, Mrs. Harold Nettles and Mrs. Emily Kochel.

And, mother with most grandchildren, Mrs. Joseph Gehris; mother with oldest grandchild, Mrs. Horace Shellenberger; mother whose birthday is closest to May 10, Mrs. Fred Kindt; daughter whose birthday is closest to May 10, Carol Schoenly; and daughter who traveled the greatest distance on Mother's Day, Mrs. Donald Jones.

Mother with largest family, Mrs. Harold Nettles and great great grandmother, Mrs. Horace Shellenberger.

Flowers for attendance in past years were given to: Mrs. Opal Swinehart, Mrs. Laura Oldt and Mrs. Harvey Noll.

The meal was prepared by the following women: Mrs. Alfred Marquet, Mrs. Elsie Fox, Mrs. Milton Sailer and Mrs. David Schoenly. In charge of the dining room was Mrs. Raymond Yocom and Mrs. Jonathan Fink.

Serving the meal and cleaning-up were the following husbands and sons of the members: Edward Jameson, chairman; the Rev. Edward S. Horn, Elwood Hipple, Milton Sailer, Harvey Kehl, Richard King, Jan Seldomridge and Harold Drumheller.

Also, Raymond Kramer and son, Richard; Jonathan Fink John Saylor, Donald Coine, David Schoenly Sr. and William Mauger.

The June meeting will be in the form of a covered dish meeting at which time officers will be elected and installed.

—Photo by Styer Studio

HONEYMOONING IN VIRGINIA—Mr. and Mrs. David F. Wenner are pictured following their marriage in the Pennsburg United Church of Christ. The Rev. Orville Miller officiated at the ceremony. The bride, the former Nancy M. Mest, is a daughter of Mr. and Mrs. Willard H. Mest, 731 Main street, Pennsburg. Mr. and Mrs. Ralph G. Wenner, Pennsburg hotel, are parents of the bridegroom. Following a reception in the Pennsburg firehall, the couple left on a wedding trip to Virginia. Upon their return, they will reside at Main street and Quakertown avenue, Pennsburg.

4-H Sewing Club Organizes for Coming Season

The Kenilworth Sew-Sing 4-H club had its organizational meeting to begin the Summer months, Tuesday afternoon at Coventry Church of the Brethren.

Leaders are Mrs. Wilbur Rinehart and Mrs. Harry H. Bickel.

Officers were elected as follows: president, Linda McElroy; vice president, Barbara Newhall; secretary, Barbara Bickel; song leader, Sally Ann Saylor; game leader, Susan Newhall; assistants, Linda Nyman and Susan Barr; news reporter, Jodie Egolf.

Girls interested in becoming members of the club are invited to attend the next meeting, May 27, at 4 p.m. in Coventry church.

Chester County council representatives are Ann and Barbara Bickel.

Attending were: Susan Newhall, Barbara Soles, Linda McElroy, Barbara Newhall, Jane Rinehart, Betty Lou Rinehart, Cheryl Peck, Ann Bickel, Barbara Bickel, Linda Nyman, Carol Saylor, Susan Barr, Sally Ann Saylor and Jodie Egolf.

Aunt Tilly having a birthday party? Uncle Harry getting a medal? Telephone The Mercury with the news and you may be awarded part of $10 given weekly in a news tip contest.

HOSPITALS

POTTSTOWN

Admitted: Mrs. Geraldine Keene, 797 North Evans street, maternity; Mrs. Carolyn Lightcap, Elverson RD 2, maternity; Elsie Swavely, 111 King street, surgical; Cyril Savrnock, Seventh street, Bally, surgical; Frederick Gross, 201 East Philadelphia avenue, Boyertown, surgical; Debra Rosenberry, Reformed road, Linfield, medical; Louetta Mimm, Sell road, Pottstown Route 20, surgical; Marie Puig, Green Lane RD 1, medical; Kasandra Hespeth, 103 Warren street, medical.

Discharged: Pamela, Kitty and Frederick Koons, 137 North Walnut street, Boyertown, surgical; Ricky Fisher, North Reading avenue, Boyertown, surgical; Linda Wright, Glasgow Manor, surgical; Thelma Wolney, Schwenksville RD 1, medical; Jean Sands, 111 South Washington street, Boyertown, surgical; Gerald Keen, 717 North Hanover street, medical; Martha Keck, 1304 Cherry street, surgical; Ernest Shafer, 332 West Walnut street, medical; Sarah Venzke, Boyertown RD 3, surgical; Jean Guest, 4 Diamond court, surgical; Michael Levan, 55 South Evans street, surgical.

MEMORIAL

Admitted: Mrs. Gloria Ann Metka, Schwenksville RD 1, maternity; Mrs. Diane Krause, 37 Chestnut street, maternity; Elizabeth Dascenzo, 645 Chestnut street, surgical; Anna Kakos, 1038 Queen street, surgical; Phyllis Mest, Boyertown RD 2, surgical; Helen Horvath, 363 New street, surgical; Erika Hoffman, 123 West Philadelphia avenue, Boyertown, surgical; Nancy and Victor Pollock Jr., 159 French road, Graterford, surgical; Mary Rudy, 417 Water street, medical; Judy and Jill Keyser, Pottstown RD 3, surgical; Andrew Cihiy, 328 Cherry street, medical; Louise Raysor, 125 Chestnut street, surgical.

Discharged: Harvey Angstadt, 427 Chestnut street, medical; Abram Brant, 260 Manatawny street, surgical; Claribel Crull, 111 College street, Boyertown, surgical; William Embody Jr., 1 West Third street, surgical; Janet Glace, Zieglerville, medical; Anne Kovach, 229 South Hanover street, medical; Dorthiea Michener, 525 New street, Spring City, medical; Thelma Neiman, 445 King street, surgical; John Oister, 632 Beech street, surgical; Charles Rivenburg, 62 South Charlotte street, medical; Mrs. Jeanne Shultz, 247 Main street, Royersford, maternity; David Spohn, Pottstown RD 2, surgical; Nora Updegrove, 239 Old Schuylkill road, Spring City, medical; Teresa Jean Yost, 327 Union alley, surgical.

Wyndcroft Operetta Scheduled for Today

The Wyndcroft Lower school presentation of the operetta "Hansel and Gretel" scheduled for Tuesday afternoon was postponed due to weather conditions.

The production will be given today at the school at 2 p.m.

90 Attend Guild's Mother, Daughter Fete at Church

Ninty members and guests of the Women's guild of St. Paul's United Church of Christ, Stowe, attended a mother and daughter banquet Tuesday evening in St. John's United Church of Christ, Pottstown.

Women of St. John's church prepared and served the dinner. Floral arrangements which decorated tables were awarded as prizes to oldest mother, Mrs. Emma Bush; youngest mother, Mrs. Robert Bush; mother of the most children, Mrs. Mary Varady.

A prize also was given to the youngest child, Annette Boyer, daughter of Mr. and Mrs. Richard Boyer.

Mrs. John Basco accompanied group singing.

She also served on the reservation committee with president of St. Paul's guild, Mrs. Charles Dengler, and Mrs. Russell Bush.

Mistress of ceremonies was Ruth Wisler. She served on the program and decorating committee with Mrs. Ralph Swavely, Mrs. Gloria Graziani, Mrs. Vida Pickar and Mrs. Irvin Reed.

Mr. and Mrs. Paul Duttenhofer shower slides of a recent trip across the United States.

Greetings were extended by Russell Bush, Sunday school superintendent, and from the Rev. Paul C. Schierer, pastor of both churches.

Daniel E. Kranchs Feted at Party On Anniversary

A surprise party was given for Mr. and Mrs. Daniel E. Kranch at their home Manatawny street, Pottstown Route 20, in celebration of their 40th wedding anniversary.

Hosts for the affair were the celebrants' children, Mrs. John W. Hauck, 344 Oak street, Daniel Dale Kranch, 529 Spruce street, Robert Claude Kranch, a pupil at Williamson Trade school, Media, and Mrs. Merrill Hook at home.

Prior to the party Mr. and Mrs. Kranch were guests at a birthday dinner for their granddaughter, Ann Danielle Kranch at her home, 529 Spruce street. Upon returning to their home they found guests waiting to surprise them.

Wine and white decorations were used in keeping with the ruby anniversary. Lilacs and a four-tier cake centered the refreshment table.

Attending the party were: Mr. and Mrs. Kralish and daughter, Sharon, Mr. and Mrs. Edward Roberts, all of Paulsboro, N. J.; Lydia Nicholas, Philadelphia; Mr. and Mrs. Harold Kranch and son, Edward, Reevesdale.

Also, Mr. and Mrs. Evan Phillips, Tamaqua; Mr. and Mrs. Gilbert Roberts, Mrs. Elizabeth Myers, Mr. and Mrs. Wilbur Hook and children, Carol, Mary, Janice and Danny; Mr. and Mrs. D. Dale Kranch and children, Ann Danielle and James; Robert Claude Kranch, Mr. and Mrs. Merill Hook, all of the local area.

Gifts were sent by Mr. and Mrs. Anthony Iezzi and Mr. and Mrs. Danile Polansky.

Mr. and Mrs. Kranch were married April 22, 1920 in Hazleton. Mr. Kranch is an employe of W. B. Zern, general contractors.

Pottsgrove Alumni Announce Plans For Dinner Dance

Final plans for a dinner and dance to be given by the Pottsgrove Alumni association were made by members Tuesday evening at the home of Jack Bucciaglia, 17 Berks street, Stowe.

The affair will take place at the Elks home, June 4, at 6:30 p. m. Guest speaker will be Dr. W. W. Eshelman, president of the National Education association, and former principal of West Pottsgrove High school.

Music for dancing will be presented by Bob Eppehimer and his orchestra.

Reservations are in charge of Kathleen Frederick, Pottstown Route 18, and must be made by May 28.

All interested members are invited to the next meeting Tuesday night at 8 o'clock at the home of Edmund Slaby, 429 West Howard street, Stowe.

TO PLACE A WANT AD— WRITE, DIAL FA 3-3000 OR STOP IN AT THE MERCURY OFFICE

It's a dandy spring in

Health-tex® STANTOGS

Bermuda shorts knit-shirt sets that are as spiffy as Dad's. Health-tex knits the 2-ply combed cotton shirt to stay fit washing after washing. Button-down collar and yoke are same fabric as wash-and-wear shorts. Plaids, stripes and solids.

Sizes 4, 5, 6, 6X. $3.98

MILTON'S YOUTH CENTER

Where Mothers Can Shop With Complete Confidence

221 High St., Phone FA 3-1165

NEW 1960 Hotpoint MIGHTY quiet AIR CONDITIONER

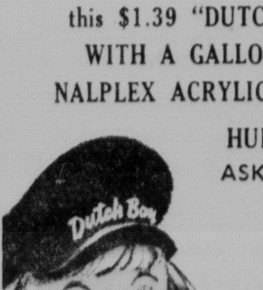

● All Models
● Free Installation
● Liberal Terms

The Price Is Right at Wisler's . . .

EXTRA LOW PRICES ON ALL MODELS TO EARLY BIRD SHOPPERS.

WISLER'S
321 HIGH ST., POTTSTOWN
FA 6-5009

FREE!

this $1.39 "DUTCH BOY" hand Puppet! WITH A GALLON OF "DUTCH BOY" NALPLEX ACRYLIC LATEX WALL PAINT!

HURRY! BUY NALPLEX AND ASK FOR YOUR "DUTCH BOY" HAND PUPPET. SUPPLY IS LIMITED

NALPLEX THE ONE-COAT WALL PAINT
● SPREADS BEST
● COVERS BEST
● DRIES BEST
● WASHES BEST

MODERN PAINT & SUPPLY CO.
137 HIGH STREET FA 6-5499

Chubbette and trim-teen fashions

FOR SUMMER
SHORTS • SLIPS
BATHING SUITS
SKIRTS • BLOUSES
BERMUDAS
PEDAL PUSHERS
SLEEVELESS DRESSES

SIZES
7½ to 14½ GIRLS
8½ to 14½ SUBTEENS
16½ to 18½ TEENS

Rosemont Shoppe
Open 9-9, Sat. 9-4:30 Phone FA 6-2510
MOSER ROAD and QUEEN STREET
EASY FREE PARKING

Advertisement

Advertisement

Advertisement

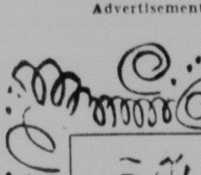

PETTICOAT CHATTER

BY DOROTHY SIMONS

YOUR special dress for that important Spring dance, wedding, graduation or party is a happy choice! What could be more fun than selecting from fashions for Spring 1960? The array includes just about every flattering silhouette, color, fabric and design. Skirts are bouffant, bell, sheath or flaired. The new "bare" look for Spring features no straps, "spaghetti" straps, or a wide off-the-shoulder neckline. Or you'll find a shirtwaist gone glamorous if you prefer to be covered up! The waistline may be natural, dropped slightly or to the hips! The color may be brilliant, pastel, pure white or one of the lovely floral prints or even a checked or plaid. Fabrics run the gamut from gingham to heavenly pure silk chiffon. The entire picture is at

* * *

THE BRIDE SHOP, 372 High street, where you'll find many, many dresses in your size. This is a specialty shop, the one place to find the dress for the most important occasions in your life. Be it graduation, wedding, cocktail party, or your once-in-a-lifetime wedding day, the **Bride Shop** has the appropriate dress for you. They have formal gowns, cocktail dresses, graduation dresses, dresses for mother of the bride and groom, bridesmaids dresses and wedding gowns Prices for dresses begin at $19.95 with a large selection in the $22.95 and $25 price range. Bridal gowns, full length begin at $29.95. **The Bride Shop** has a large selection of fashions, but they retain the individuality of a specialty shop with their "one of a kind" collection! These dresses are from the most famous designers in the world. They are fresh and sparkling new! Don't settle for anything less than a **Bride Shop** dress for the special occasions you will always remember! For brides-to-be there is a personalized Bridal Consultant service offered by the talented Miss Lenny Holland-Moritz. **The Bride Shop** does all alterations without charge. Visit this shop soon, their hours are conveniently from 9:30 until 9 daily, from 9:30 until 5:30 on Saturdays. **The Bride Shop**, warm with the atmosphere of friendliness, renders services large and small just for the pleasure of giving.

* * *

The nicest way to select patterns in china, crystal and sterling is to see them in a table setting. If you are planning a Spring wedding and wish to choose patterns to register for the convenience of friends and relatives, who will select your gifts, I suggest you visit

* * *

OLIVER LEWIS CHRISTMAN'S FLOWER AND GIFT SHOP, located at High and Warren streets. There you will see perfectly lovely table settings in the finest bone china by Spode and Wedgwood as well as less expensive patterns for your "everyday use." I particularly like the table created with Wedgwood's "Pot Pourri," an authentic Williamsburg Restoration pattern of lovely flowers and birds. With it **Oliver Lewis Christman** chose Imperial's Cape Cod stemware, stainless of Sweden, and a centerpiece of lavendar. This is

the ideal table setting if you love the charm of a Colonial motiff **Oliver Lewis Christman** has Real Ironstone by Adams. This durable tableware is distinctively styled and economically priced at just $4.50 for a five-piece place setting. Choose "special occasion" patterns as well as your "everyday" tableware at **Oliver Lewis Christman's.**

* * *

Whether you love the traditional styling of Provincial, the charm of Colonial, or the functional beauty of modern furniture, I'm sure you will agree that good rugs are the thing that "ties a room together" or completely finishes the theme you have planned. I've never seen a collection of rugs to equal, in size or quality, that of

* * *

LEVITZ! They have all the famous names in floor coverings, and they carry all the types of rugs as well as all the colors. No matter what your choice may be, from the "Wool-O" braided rug to an ultra sophisticated lavendar rug—you will find the complete story at **Levitz Rug Department.** They stock more than a hundred standard 9x12 rugs, thirty rolls of carpet for wall-to-wall broadloom, and they have one thousand samples for your selection! You'll find Firth, Magee, Hightstown, Bigelow, Masland, Lees, Mohawk among the group! They have wool, 501 nylon, acrilon, viscose, cotton, fiber and Early American braided rugs. They install broadloom the new Hollywood (tackless) way. Of course, the prices are less for famous name ouality at Levitz, and you are welcome to use a convenient charge plan!

* * *

Typewriting ability helps children to get on the staff of school publications, to earn money in spare time, to improve grades, and to get started in full-time jobs. Besides this it is a real help to be able to type, whether it's a letter, an assignment, or a shopping list! Parents, give your child the chance to learn to type by enrolling him or her at

* * *

THE POTTSTOWN BUSINESS SCHOOL, 311 High street, second floor, for their TEEN AGE SUMMER TYPING COURSE! This typing class can make the Summer purposeful for your teen-age boy or girl, and yet it takes just a little of their time! They will be thrilled to find how rapidly they can learn to type in the practical **Pottstown Business School** course. It's very inexpensive, so stop in now while there are openings in the classes, or telephone **Mr. Harold Begel, FA 6-5798** for further information.

* * *

The Swiss have been manufacturing watches for a long, long time! The world recognizes them as masters of the art of creating timepieces. Eterna of Grenchen, Switzerland began producing watches in 1856. This means that for more than one hundred years they have observed a high standard of watchmaking, always patiently seeking ways to improve and perfect the fine watch that bears the name

* * *

ETERNA, and found exclusively in this area at **Andre Jewelers.** This quality jewelry and gift shop is located just a few steps off High street at 12 South Charlotte street, and it would be well worth your time to visit there. The selection of lovely, classic and simply styled watches for men and women include the world's first selfwinding watch with a ballbearing-mounted winder. This makes it unbreakable because the smooth-gliding bearings are self polishing as they work completely eliminating friction. This is the watch to buy and own proudly for a lifetime! From a woman's point-of-view, the ETERNA MATIC watch is styled beautifully with clean, pure lines, a diminutive size that makes it wearable for formal occasions or casual "everyday" use. Find the better watch, the economical unbreakable watch at **Andre Jewelers** exclusively!

* * *

A straw handbag will be a decorative and practical addition to your accessories for Summer! Straw blends with whatever color you are wearing, it is durable, and it is available in many inexpensive styles. "Beautiful" is the word for the collection of straw handbags at

* * *

PAUL'S BOOTERY, located at 315 High street! There is a large selection of natural straw, white straw and pastel hues. And the prices are from an unbelievable $2.95! Who can afford not to own one? Some of the bags are trimmed with fruit, flowers or other ornaments, some have clever rope handles, others have wicker trim—all are handsome! Find your straw bag to add sparkle to your Summer wardrobe—they're at **Paul's Bootery!**

* * *

Just as you change your wardrobe and your cosmetics for the warmer months you should select a new fragrance for Spring! Ah, the sweet smell of Spring! My personal choice is a spray mist because it is easy to use and regulate, but you'll find your choice, whatever it may be, at

Advertisement

SUNSET PHARMACY, 1214 Moser road, just off East High street. They have a complete cosmetic department which includes the most heavenly collection of perfume, toilet water, spray mist, and after bath lotions. Famous names such as Chanel, Fabrege, D'orsay, Houbigant, Yardley, Shulton, Coty, Revlon, and Jean Nate are there as well as many others. The famous White Shoulders fragrance is available in toilet water at $2.75 to $8.50 or in perfume at $5 to $10. If you have not selected your cosmetics yet, be sure to visit **Sunset Pharmacy,** where you'll find Revlon, Hazel Bishop, Helene Rubenstein, Coty, and Max Factor products. The new shades in lipstick and nail enamel are there just as soon as you read about them in the fashion magazines! If you have decided the "eyes" have it this Spring, do see the wonderful display of eye makeup at **Sunset Pharmacy!** They have everything you need to become a most glamorous woman in the evening, to become more interesting in daytime! Eye makeup is a must, select the right colors and you will love the results. Helene Rubenstein's "Mascaramatic", eye liner and eye shadow, are available in tones that range from silver to pale blue to mist green! The Cosmetic department is an excellent place to find gifts for the girl graduate at exactly the right price! For the boy graduate, choose any of the masculine toiletries, and he will be very pleased. **Sunset Pharmacy** is open every day of the week from 8:30 a. m., until 11:30 p. m., and there's plenty of free parking for your shopping convenience. It's a friendly, busy place, you'll enjoy shopping there because you'll see so many people you know!

* * *

Smart women make the most of their looks! Ever analyze that outstanding beauty who attracts all the attention at a party? She is probably no more beautiful than you—but she makes the most of her looks! It doesn't take a great deal of money, time or effort to achieve a new glamorous appearance. Just a visit to

* * *

BLANCH BEAVER'S BEAUTY SHOP, will start you on the way! There you can have a new hair style created to flatter your own individual good looks!

The new coiffure fashions can be translated to suit your personality. If you would like a new color, don't be timid, the most famous women in the world change the color of their hair! (Probably your best friend does, too!) Natural looking lovely hair coloring is done by the experts at **Blanch Beaver's Beauty Shop.** Whether you wish to be blonde, want a subtle tint, or you prefer the new frosting or tipping so popular just now, have your hair cared for by experts! You will love the little extra services offered by **Blanch Beaver's Beauty Shop,** especially the freshly brewed, delicious cup of coffee you are served while under the drier! It's a real joy to visit this lovely shop—convenient, too! **Blanch Beaver's** is located at Nagle Center on Moser road at High street, there's free parking if you drive, or it's just a few steps from the bus stop. Call FA 3-4811 for your appointment with beauty!

McGuigan-DiGuiseppe Marriage Rites Performed in Sacred Heart RC Church

The marriage of Gloria Lorraine DiGuiseppe, daughter of Mr. and Mrs. Liberatore DiGuiseppe, 437 Fifth avenue Royersford, and Frank McGuigan was solemnized in Sacred Heart Roman Catholic church, Royersford.

Parents of the bridegroom, Mr. and Mrs. Frank McGuigan Sr., reside at Phoenixville.

The Rev. Laurence Kelly rector, officiated at the nuptial mass Saturday morning at 11 o'clock. In the sanctuary were the Rev. Joseph Martin and the Rev. Leonard Furmanski, assistants to the Rev. Kelly.

Also, the Rev. Anthony Mc Guire, assistant rector of St. Mary's Roman Catholic church, Phoenixville, and the Rev. John J. Foody, rector of St. Mary's church.

Bridal music for the double ring service was presented by organist, Edward DePaoli Thomas Cassel was soloist.

Guests attended from Toronto and Ontario in Canada, Clifton Heights and the local area.

Given in marriage by her father, the bride wore a chapel length gown of white silk organza and venice lace. The fitted bodice was fashioned with a lace, sabrina neckline and bracelet length sleeves.

The bouffant silk skirt was accented with lace motifs. Her fingertip length veil of silk illusion fell from a French orange blossom coronet.

Her prayer book was topped with a white orchid and streamers.

Maid of honor was the bride's sister, Lucy DiGuiseppe. Her ballerina length gown of white flocked nylon organdy over ice blue was styled with a rounded neckline and short sleeves. The full, flared skirt was trimmed with ice blue satin ribbon.

To complete her attire, she wore a matching headband with veil and carried a cascade of white carnations with blue net and ribbon.

Amelia DiGuiseppe, Elm street, Royersford, a cousin of the bride, and Mrs. Richard Kramer, New street, Royersford, were bridesmaids. They were gowned like the honor attendant and carried white carnation cascades trimmed with blue net and ribbon.

Best man was Bart Feulner, Phoenixville. Ushers were James McGuigan, and Robert Benneditto, both of Phoenixville.

A reception followed in the church hall. Mother of the bride, Mrs. DiGuiseppe, chose a blue lace dress, white and black accessories and an orchid corsage.

Mrs. McGuigan, mother of the bridegroom, wore a moss and turquoise dress with white accessories and a white orchid corsage.

For traveling, the new Mrs. McGuigan chose a black and white dress, matching hat and her bridal orchid. Upon their return from an undisclosed wedding trip, the couple will reside in the Collegeville area.

A graduate of Royersford High school with the class of 1953, the bride is employed in the purchasing department of Pennhurst State school. Her husband is employed by T. J. Cope company, division of Rome Cable company, Collegeville.

Pre-nuptial parties were given for the bride by her attendants, her sister and by her co-workers.

BIRTHS

TO MR. AND MRS. ROGER W. LIGHTCAP, Elverson RD 2, a daughter in Pottstown hospital Tuesday.

* * *

TO MR. AND MRS D. JOSEPH KEENE, 797 North Evans street, a daughter in Pottstown hospital Tuesday.

* * *

TO MR. AND MRS. GEORGE METKA, Schwenksville RD 1, a son in Memorial hospital Tuesday.

* * *

TO MR. AND MRS. GEORGE KRAUSE, 37 Chestnut street, a daughter in Memorial hospital Tuesday.

Woman's Page

Mrs. E. Knause Feted at Banquet In Elks Home

Mrs. Estelle Knause was honored with a "This Is Your Life" program at the annual banquet given by the Pottstown Hospital Nurses Alumnae association Tuesday night in the Elks home.

Mrs. Knause was graduated from the school of nursing in 1923 and has been employed at the hospital almost continually since that time.

She has been in charge of the hospital pharmacy since 1952.

The program opened with an original poem written by Mr. and Mrs. Robert Mauger and read by Mrs. Mauger.

Also taking part were: Mrs. Knause's mother, Mrs. William Quinter; her sister, Mrs. Ethel Dilser; her husband, Harry Knause; a son, Richard, his wife and four children; Mrs. Milton Eschbach, a life long friend; June Van Horn, supervisor of nurses at Pottstown hospital.

Also, Mrs. Joseph Stercula and Mrs. Wayne Beck.

Letters were read from Isabelle McAleer who worked with Mrs. Knause for a number of years, and from Dr. Alice E. Sheppard.

Mrs. Knause was presented with a corsage and gift.

Seventy-three members and guests attended. Guests introduced were Johanna Broske, director of nursing at Pottstown hospital and the following members of the 1960 graduating class: Barbara Favinger, Alice Diefenbach, Mary Rodgers, Ruth Angstadt.

Also, Elizabeth Bolton, Joanne Yavorsky, Sandra Owens, Barbara Bare, Rose Campbell, Gloria Bieler, Sandra Ford and Patricia Weller.

Officers will be elected at the next meeting, June 14.

Mrs. Nicholas Skokowski was in charge of the program.

Aunt Tilly having a birthday party? Uncle Harry getting a medal? Telephone The Mercury with the news and you may be awarded part of $10 given weekly in a news tip contest.

Birthday Congratulations From The Mercury

TODAY'S HOROSCOPE

Industry and determination help you to surmount obstacles. Make no unnecessary changes. Today's child will have an indomitable spirit.

David Manak, son of Mr. and Mrs. John Manak, 346 Lincoln avenue, 9 years.

* * *

Joyce Virginia March, daughter of Mr. and Mrs. Daniel B. March, Pottstown RD 3, 15 years.

* * *

Joan Marlene Kappenstein, daughter of Mr. and Mrs. Ernest Kappenstein, Pottstown Route 20.

* * *

John Richard Piersol, son of Mrs. Raymond H. Piersol, 1010 North Evans street, 12 years.

* * *

Joseph Robert Banos, son of Mr. and Mrs. Joseph Banos, Douglassville RD 1, 12 years.

* * *

Nancy Marie Lessig, daughter of Mr. and Mrs. Charles Lessig, 38 West Third street, 17 years.

* * *

Donald Leroy Hummel, son of Mr. and Mrs. Robert Hummel, Pottstown Route 18, 17 years.

* * *

Paul J. Karpinski, son of Mr. and Mrs. Paul Karpinski, 896 Queen street, 13 years.

* * *

Manfred Klutschkowski, son of Mr. and Mrs. Karl Klutschkowski, New Berlinville.

* * *

Sharon Lee Moyer, daughter of Mr. and Mrs. Earl R. Moyer, Boyertown RD 1, 15 years.

* * *

John A. Williams, son of Mr. and Mrs. Philip Williams, Boyertown RD 3, 16 years.

* * *

Patricia Halpin, daughter of Mr. and Mrs. James Halpin, Pennsburg RD, 9 years.

* * *

Anna Mae Malasky, daughter of Mr. and Mrs. Henry Anthony Malasky, 620 Washington street, Red Hill, 8 years.

* * *

Elaine Rebecca Schultz, daughter of Mr. and Mrs. Harold Schultz, 227 Cherry street, East Greenville, 12 years.

* * *

Karen A. Miller, daughter of Mr. and Mrs. Robert Miller, Douglassville RD 2, 14 years.

* * *

James Schaeffer, son of Mr. and Mrs. James Schaeffer, Monocacy Station, 11 years.

* * *

Linda Christine Drey, daughter of Mr. and Mrs. Harry Drey, Douglassville RD 2, 11 years.

* * *

Charles Riegner, son of Mr. and Mrs. William Riegner, Douglassville, 10 years.

* * *

Stephanie Esther Krassowski, daughter of Mr. and Mrs. Stephen Krassowski, Douglassville RD 1, 13 years.

* * *

Hertha Brauchler, daughter of Mr. and Mrs. Paul Brauchler, 333 Main street, Pennsburg, 12 years.

* * *

Jacques C. Kaufman, son of Mr. and Mrs. Carl Lincoln Kaufman, Perkiomenville RD 1, 15 years.

* * *

Robert H. Stringfellow, son of Mr. and Mrs. Daniel L. Stringfellow, Boyertown RD 2, 16 years.

* * *

Janet Eschbach, Gilbertsville.

* * *

Joseph Henry Body,, son of Mr. and Mrs. Henry Body, Yellow House, 13 years.

* * *

Charles Orlando, son of Mr. and Mrs. Alex Orlando, Pottstown Route 18, 13 years.

* * *

Mrs. Willard Rhoads, Gilbertsville.

* * *

Mrs. William Beury, Boyertown RD 1.

* * *

Linwood Hartman, Boyertown RD 2.

* * *

Herbert Schollenberger, 622 Rhoads avenue, Boyertown.

* * *

Mrs. Richard Jafolla, West Philadelphia avenue, Boyertown.

* * *

Kenneth Leroy Schaeffer, Boyertown RD 2.

* * *

June Schoenly, Sassamansville, 14 years.

* * *

Barbara Reed, 821 Queen street, 17 years.

* * *

HAPPY BIRTHDAY

Jeanne M. Kozak **Diane Trythall**

* * *

Mrs. Kathryn Pennypacker, Douglassville RD 1.

* * *

Frank H. Kraft, 586 Wilson street.

* * *

Mrs. Mary Polkinhorn, Bechtelsville.

* * *

Margaret K. Potts, Glen Moore.

* * *

Mrs. Charles R. Faust, 114 Pearl street, Hanover Heights.

* * *

Melvenna Louise Glenn, daughter of the Rev. and Mrs. Isaiah Glenn, 631 Beech street, 16 years.

* * *

Suzanne Margaret Wilson, Pottstown RD 2, 11 years.

* * *

Amandus H. Moyer, Gilbertsville.

* * *

Rufus Gehris, Montgomery avenue, Boyertown.

* * *

Delroy Gilbert, Boyertown Star Route.

* * *

James Willard Pearson, son of Mr. and Mrs. John W. Pearson, Royersford RD 1.

* * *

Mrs. Sophie Paolucci, 7 Glasgow street, Stowe.

* * *

HAPPY BIRTHDAY

Carol Loreen Ash **George H. Beekley 3d**

* * *

Mrs. Lottie Lukac, 451 Water street.

* * *

Mrs. Jula Bayus, 445 Water street.

* * *

Robert Ibach III, son of Mrs. Robert Ibach, 213 Bridge street, Spring City, 13 years.

* * *

George Beekley III, son of Mr. and Mrs. George Beekley Jr., Pottstown RD 3, 2 years.

* * *

Bonnie Bechtel, 62 North Warren street.

* * *

Mrs. Mahlon Frick, 1020 Queen street.

* * *

Martha Kuechler, 512 North Evans street.

* * *

Mrs. John L. Davis, 885 North Adam street.

* * *

Mrs. Jesse C. Mock, 922 South Hanover street, South Pottstown.

* * *

Jeanne Marie Kozak, daughter of Mr. and Mrs. Stanley Kozak, Pottstown Route 18, 11 years.

* * *

Carol Loreen Ash, daughter of Mr. and Mrs. James D. Ash, 761 Kerlin avenue, 4 years.

* * *

Fay Elaine Lewis, 3927 Mill road, Collegeville, 12 years.

* * *

Sharon Cheri Shellenberger, daughter of Mr. and Mrs. Morris Shellenberger, Pottstown RD 3, 7 years.

* * *

Mrs. Homer J. Darlington, Pottstown RD 2.

* * *

Debbie Tiros, 348 Washington street, Royersford, 8 years.

* * *

Augustus D. Gresh, Obelisk.

* * *

Mrs. Leonard Bernhart, 654 Spruce street.

* * *

George Daloisio, son of Mr. and Mrs. Gerald Daloisio, 543 King street, 2 years.

* * *

David Brennecke, son of Dr. and Mrs. Harry Brennecke, 860 North Charlotte street, 11 years.

* * *

Wesley Astheimer, son of Mr. and Mrs. J. Wesley Astheimer, 34 West Tenth street, 14 years.

* * *

Kenny Wadlinger, son of Mr. and Mrs. John Wadlinger, Perkiomenville, 14 years.

* * *

Mrs. Hannah Jeffery, 115 North Washington street.

* * *

Mrs. George J. Seavers, 67 North Hanover street.

* * *

William Focht, 354 Beech street, 95 years.

* * *

Sandra Jean Bakay, daughter of Mr. and Mrs. John Bakay, 1209 North Franklin street, 1 year.

* * *

Kathleen Beatrice Conrad, daughter of Mr. and Mrs. Harvey Conrad, 111 South Franklin street, 2 years.

* * *

YESTERDAY

Mrs. Eleanor Wadsworth, Miller's Trailer park, Spring City.

Executive Board Announces Plans For Open Meeting

Plans for the open meeting were made at a session of the Rupert Parent-Teacher association executive board at the home of Mrs. Albert Jacob, 1003 High street. Mrs. Paul Ammon was co-hostess.

A panel discussion on "Guidance in Sex Education" will be program for the May 19 meeting in the school at 8 p. m.

Final plans for the June festival were discussed and completed.

It was announced that a dinner will be held June 13 at Hotel Shuler for present board members, incoming board members, teachers and room mothers.

Attending were: Mrs. Richard Ludwick, Mrs. Earl Keiser, Mrs. Evan Haley, Mrs. Robert Missimer, Mrs. Donald Goodnow, Mrs. Alan Levengood, Mrs. Irvin Mutter, Mrs. Benjamin Bradley, Mrs. Paul Webb and Mrs. Howard Hoffman.

Also, Mrs. Calvin Huss, Mrs. Richard Saylor, Mrs. Alton Renninger, Mrs. John Anthony, Mrs. Woodrow Bushey, Mrs. Ammon and Mrs. Jacob.

FA 3-3000 is the number for news tips

SEED PACKET DECOR—Paste on, then shellac.

Seed Packet Pictures, Good Material For Child's Snip and Paste Decorating

AP Newsfeatures

Now that the spring gardening season is upon us, you can make good use of those gorgeous colored pictures of flowers and vegetables from seed catalogs and packets.

Children love to cut out the gay pictures, and can put in a happy and useful afternoon decorating such things as trays, salad bowls, kitchen cannisters or even the garbage pail.

The cut-out pictures are merely pasted on the surface, then covered with a light coat of shellac to make them waterproof.

Seed packet decals also may be pasted on lampshades as a colorful decoration, or used to brighten up window shades in a child's room.

Mothers, Daughters Feted at Supper By WSWS in Salem EUB Church

A covered dish supper was given for mothers and daughters of Salem Evangelical United Brethren church Tuesday evening by the Women's Society of World Service.

Men assisting in the kitchen were Charles Gunderman, C. David Smith, Raymind Rhoads, Robert Henry and Howard Buchert.

Mrs. Richard Smoker was in charge of the program. She gave a brief outline of missionary activities in New Mexico and Kentucky. A film was shown on the work of another mission station, Ybor City, in Florida.

The Rev. John L. Smoker, pastor closed the service.

Attending were: the Rev. and Mrs. Smoker, Joanne Smoker, Mrs. Robert Henry and children, Nancy and Robert; Mrs. Richard Gibble and son, Douglas; Mrs. Donald Hawk, and daughters Sheila and Sharon; Mrs. Dorothy Graff, Mrs. Charles Kirby and daughters, Cheryl and Kimberly.

And, Mrs. Earl Stong and daughter, Kathleen Robin; Mrs. Donald Schwenk and daughters, Donna and Patricia; Mrs. John Schwenk, Mrs. Paul Miller and daughter, Marsha; Catherine Dibble, Mrs. David Swinehart and daughter, Brenda; Mrs. Norman Focht, Mrs. Julia Focht.

Also, Mrs. Arlene Miller, Mrs. Donald Mace and daughter, Rhonda; Mrs. William Riley, Mrs. Sue Kirby, Mrs. Clarence Hobbs, Mrs. James Hobbs, Marilyn and Loretta Hobbs, Mrs. Robert Foxx, Mrs. Raymond Hackman, Mrs. Richard Smoker, Mrs. Charles Gunderman.

And, Mrs. Virginia Keinard, Mrs. Randall Stoltzfus, Mrs. Mark Walter and daughter, Pamela; Mrs. Charles Olley, Mrs. C. David Smith and daughters, Sylva and Dawn; Mrs. Donald Smith, Mrs. Leonard Schwab, Mrs. Sara Alting, Mrs. Roy Shollenberger, Ruth Shollenberger.

Also, Mrs. Paul Quinter, Donna Quinter, Mrs. Irene Shaeffer, Mrs. Harry Shaeffer and daughter, Harriet; Mrs. Arnold Adams and daughter, Brenda; Elizabeth Gaus, Sandra Fry, Mary Jane Medvitz, Charlene Evans, Mildred Hiltebitel, Mrs. Irvin Shollenberger.

And, Mrs. Clarence Neiman and daughter, Tammy; Mrs. Doris Cohrac and children, Deborah and Stephen and Mrs. Russell Brown.

ON THE AIR WEDNESDAY

MORNING

Hour	WRCV NBC 1060 K	WCAU CBS 1210 K	WFIL ABC 560 K	WIP MBS 610 K
6 .00	Joe Grady &	Rural Digest	Rise and Shine	Joe McCauley
.15	Ed Hurst	Here's Harvey	" " "	" "
.30	" "	" "	" " "	" "
.45	" "	" "	" " "	" "
7 .00	Joe Grady &	News; Weather	Rise and Shine	Joe McCauley
.15	Ed Hurst	Here's Harvey	" " "	" "
.30	" "	" "	" " "	" "
.45	" "	News	" " "	" "
8 .00	Joe Grady &	News Roundup	Rise and Shine	Joe McCauley
.15	Ed Hurst	" "	" " "	" "
.30	" "	Here's Harvey	" " "	" "
.45	" "	" "	" " "	" "
9 .00	Joe Grady &	Arthur Godfrey	Rise and Shine	Dan Curtis
.15	Ed Hurst	" "	" " "	" "
.30	" "	" "	" " "	" "
.45	" "	" "	Schoolhouse	" "
10 .00	Ted Jackson	Houseparty	Breakfast Club	Dan Curtis
.15	" "	"	" "	" "
.30	" "	Funny Side	" "	" "
.45	" "	Up	" "	" "
11 .00	Ted Jackson	John Trent	Stu Wayne	Dan Curtis
.15	" "	" "	" "	" "
.30	" "	" "	" "	" "
.45	" "	" "	" "	" "

AFTERNOON

12 .00	Ted Jackson	John Trent	Stu Wayne	Gene Milner
.15	" "	" "	" "	" "
.30	" "	Helen Trent	" "	" "
.45	" "	Next Door	" "	" "
1 .00	Ted Jackson	Whispering St	Stu Wayne	Gene Milner
.15	" "	Ma Perkins	" "	" "
.30	" "	Y'g Dr Malone	" "	" "
.45	" "	Mrs Burton	" "	" "
2 .00	Ted Jackson	Happiness	Bob Klose	Gene Milner
.15	" "	Pat Buttram	" "	" "
.30	Jack Rattigan	John Trent	" "	" "
.45	" "	" "	" "	" "
3 .00	Jack Rattigan	Bill Bransome	Bob Klose	Tom Brown
.15	" "	" "	" "	" "
.30	" "	" "	" "	" "
.45	" "	" "	" "	" "
4 .00	Jack Rattigan	Bill Bransome	Bill Webber	Bob Menefee
.15	" "	" "	" "	" "
.30	" "	" "	Baseball	" "
.45	" "	" "	"	" "
5 .00	Jack Rattigan	Bill Bransome	Baseball—	Bob Menefee
.15	" "	" "	Phillies vs.	" "
.30	" "	" "	San	Tom Brown
.45	" "	" "	Francisco	" "

EVENING

6 .00	Jack Rattigan	News	Baseball—	Bob Menefee
.15	" "	Weather	Phillies vs.	" "
.30	" "	Sports	San	Tom Brown
.45	" "	Lowell Thomas	Francisco	" "
7 .00	Jack Rattigan	Amos 'n Andy	E P Morgan	Tom Brown
.15	" "	" " "	News	" "
.30	World News	Andy Griffith	Bob Klose	" "
.45	Books	Bob & Ray	" "	" "
8 .00	Pat Landon	Tonight	Bob Klose	Tom Brown
.15	" "	Doug Arthur	" "	" "
.30	" "	" "	" "	" "
.45	" "	" "	" "	" "
9 .00	Pat Landon	Doug Arthur	Vince Lee	Tom Brown
.15	" "	" "	" "	" "
.30	" "	" "	" "	" "
.45	" "	" "	" "	" "
10 .00	Pat Landon	Doug Arthur	Vince Lee	Bob Dahlgren
.15	" "	" "	" "	" "
.30	" "	Roundtable	" "	" "
.45	" "	"	" "	" "
11 .00	Pat Landon	Ralph Collier	Vince Lee	Bob Dahlgren
.15	" "	" "	" "	" "
.30	" "	" "	" "	" "
.45	" "	" "	" "	" "
11 P. m.	Pat Landon	Ralph Collier	Vince Lee	

ALUMINUM
Stack Chair
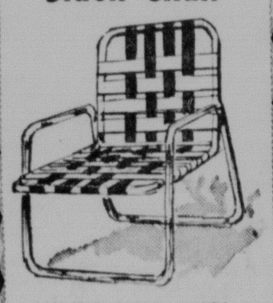
colorful saran webbing
regular $8.95 $6.95
kappes
fourth at state

Teenage Typing COURSE
STARTING SOON
REGISTER NOW!
POTTSTOWN Business School
313 High St. — FA 6-5798

WE HAVE CLEANED YOUR FRIENDS' RUGS AND FURNITURE, WHY NOT YOURS?
HOFFER'S
Established 1940
Dial FA 6-4522

LEBLANG'S HARDWARE
429 High St. Ph. FA 3-1356
SPECIAL
14/2 NON METALLIC SHEATHED CABLE
3½c ft.
Ready Cut Rolls 50 Ft. or Over

MELODY BARN
Rt. 83, So. of Spring City
DANCING
— TONIGHT —
Music By
THE JAY-NOTES
Recording Stars
Open Daily — Music Wed. and Frl.

LAMP SALE
DRASTIC REDUCTIONS
⅓ OFF REGULAR PRICES
Table Lamps — Boudoir Vanity — Crystal Hurricanes
Desk Lamps — Student Lamps — Pin-ups — Floor Lamps
If you can buy a better lamp for less money elsewhere, by all means buy it!
But Compare Our Prices and Quality First.
Store Hours: 9:30 to 5:30 Friday 'Til 9 FA 6-0655
MERRI-LEE LAMP SHOPPE
168 N. Charlotte St.

SPRING FIX-UP
SALE
BIG, BIG SAVINGS
Throughout the Store
SAVE UP TO 50%
THE BOYS
429 HIGH STREET

POLLY'S GARDEN SHOP
(NEWLY ENLARGED)
Swamp Pike Fruitville
ATlas 7-9810
ORGANIC GARDEN SUPPLIES
Schell's QUALITY SEEDS
— Special This Week —
SWEET ONION SETS
REDWOOD GARDEN ITEMS
HEALTH FOODS
43 Name Brands Also
ESTEES DIETETIC CANDY

SUSPANTS BRIEF
GARTER PANTY
$1.50 S. M.
SUSPANTS FRILLIKINS
GARTER PANTY
$1.00 S. M.
Sun Lo Panty 79c L & XL
Yvonne Shop
QUALIFIED CORSETIERES
518 High St., Moose Bldg.
Pottstown, Pa. Dial FA 6-4145

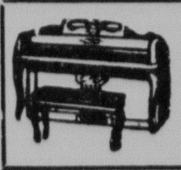
Piano Tuning and Rebuilding
Jos. E. Mack
Phone FA 6-3759

Topping all others in good taste
Your favorite treat'll be even better here. Just place your order with our fountain experts. Taste the difference.
Sit in with our working team of fountain and sandwich experts . . . a combo that serves up some pretty fine eating and drinking.

Bause's Super DRUG STORES
Pottstown - Boyertown - Allentown

Bryland Institute of Beauty Culture
since 1936
An Investment in Beauty Pays Big Dividends
Bryland trains you the modern way with your own AKO practice manikin. You learn the latest methods and styles under the supervision of expertly trained instructors.
• Terms to suit you
• Beautiful kit completely equipped
• Day and night classes
• AKO Manikin with carrying case
Spacious Air-Conditioned Classrooms
WRITE FOR LITERATURE
915 PENN STREET, READING FR 5-6259

Guaranteed by Good Housekeeping
Keepsake DIAMOND RINGS

150.00
CINDERELLA
Wedding Ring $75.00
GUARANTEED— REGISTERED!
So you may buy with absolute confidence, Keepsake Diamond Rings are permanently registered and the Diamond is guaranteed perfect in writing by Keepsake, Good Housekeeping and this store.
CHARLES LONGACRE
WATCHMAKER and JEWELER
17 N. HANOVER ST.

Local Hospital To Honor Babies Born Within Year

National Hospital Week is observed at Memorial hospital by honoring babies born there within the year and their mothers. The annual event is scheduled Saturday in the all purpose room of St. James Lutheran church.

Mrs. William Hurter, chairman of hospital services for the hospital auxiliary, in charge of arrangements for the affair said 720 invitations were sent covering births between April 16, 1959, to April 15 of this year. Two sets of twins are included.

Prizes will be given to the heaviest baby at birth; the smallest at birth; the youngest with the most teeth; the youngest walking; the mother with the most children and the mother traveling the greatest distance to attend.

The Rev. William S. Horn, pastor of St. James, will give the invocation. Guests will be welcomed by Albert P. Pollick, hospital administrator.

Mrs. Hurter is being assisted by Mrs. Harry Loughney, who assembles the information for prize giving, and Mrs. Pollick and Mrs. Joseph Dinnini, co-chairmen.

—Photo by Sweisford Studio

PRETTY AS THE FLOWERS—banked behind them are the May Queen of Sacred Heart school, Royersford, and her court pictured during festivities at the school Sunday. Left to right are: Dolores Peterka, Cheryl Frindt, Catherine Marchionne, the May Queen; Monica Szupowal and Patricia Flinn.

Irvin P. Austins Feted at Party on 55th Anniversary

Former residents of Mont Clare, Mr. and Mrs. Irvin P. Austin, Phoenixville, were honored at a surprise dinner on their 55th wedding anniversary at Moorehead's, Trappe.

A white wedding cake formed the table centerpiece. The Austins were married by the Rev. Nevin E. Miller, Phoenixville, on April 26 1905.

Mrs. Austin is the former, Sally Cassell, Mont Clare, and was employed by Clyde MacCormack for 48 years. Mr. Austin retired from Bryne's Knitting mill after 52 years of service.

Attending the affair were: Mr. and Mrs. Frank Shuler, Mr. and Mrs. Harvey Rowan all of Phoenixville; Mrs. Laura Lynch, Mont Clare; Mr. and Mrs. Irvin Cassel, Philadelphia; Mrs. Mabel Llewellyn, Wyncote, and Mr. and Mrs. Charles E. Cuthbert, Phoenixville RD 1.

Also, Mr. and Mrs. Anthony Corrado and daughters, April and Dawn; Mr. and Mrs. Charles Kelso and sons, Robert and Raymond and Mr. and Mrs. Aaron Noll and children, Mary and David.

Local FNA Tours Medical Center In Philadelphia

Twenty-two members of the Future Nurses of America of Pottstown Senior High school were given a tour of the Albert Einstein Medical center and school of nursing Tuesday in Philadelphia.

The girls were accompanied by club sponsors, Mrs. Mildred J. Hutt, and Mrs. Joanne Swavely.

Following registration, members were welcomed by Ella W. Allison, director of nursing.

Tours included the educational department, observation of class in session, exhibits, projections of slides of hospital areas not included in the tour, nurses residence, hospital areas.

The local girls returned to the auditorium for a skit depicting the three years of a student nurse which was given by the Freshman class.

Refreshments were served following a question and answer period.

Attending were: Barbara Borgiet, Judy Caleen, Betty Deery, Mary Ellen Eidell, Gay Gross, Sandy Hartenstine, Barbara Hause, Joyce Horwick, Linda Houck, Joyce Ingham, Sandy Ingham, Sue Katzen, Diane Kendig, Gail Kirlin, Peggy Missimer.

Also, Joan Nazaryk, Kathleen Oliver, Barbara Pascavage, Frances Shaner, Joan Stahl, Rosemarie Tholan and Cynthia Zimmerman.

Dial FA 3-3000 when you hear of an accident, when you see one, or when you know of any other news. The Mercury gives $10 weekly for best news tips.

Wife Preservers

Keep furniture casters from squeaking by dipping the shanks of the casters in petroleum jelly before slipping them into place.

Stowe Lioness Club, Gabriel's CPTA Give Joint Fashion Show in School

A fashion show was presented in West Pottsgrove Elementary school auditorium Tuesday night by the Stowe Lioness club and St. Gabriel Catholic Parent-Teacher association.

Mrs. James Yost and Anne Schoch were chairman and co-chairman of the show. They are members of the Stowe Lioness club. They were assisted by Mrs. William Cooney and Mrs. Linette Gofus, of St. Gabriel's CPTA.

In charge of refreshments were Mrs. Russell Reigner, co-chairman, of the Stowe Lioness club and Mrs. Peter D'Amore, co-chairman for St. Gabriel's.

Door prizes were in charge of: Mrs. John Shanta, Mrs. August Ferrante, Lorraine Buck, Mrs. William Regan, Mrs. Gabriel Baro, Mrs. William Cooney, Mrs. Linette Gofus and Mrs. Mary Fontana.

Mrs. August Ferrante and Mrs. Elizabeth Short were in charge of decorations. The stage was decorated with white wrought iron Summer furniture and a bouquet of Spring flowers centered the table.

Roz Zezenski and Mrs. Mark Schubach were in charge of the tickets. Gerry Golden was commentator for the show and Mrs. John Fillman was pianist.

William Conney and Michael Yarmush assisted with the stage setting. Refreshments were served and door prizes were awarded.

Corsages were presented to Mrs. Christ Kousoulides, Mrs. Linette Gofus, Mrs. William Cooney, Ann Schoch and Mrs. Raymond Gofus.

At the end of the show, the Stowe Lioness club presented an old fashioned show. Mrs. Dorothy Chuck was commentator. Models for this part of the show were: Mrs. Raymond Reider, Mrs. Frank Smith, Lorraine Buck and Mrs. James Yost.

Also, Barbara Reigner, Patricia Weil, Teresa Harbach, Mrs. Gabriel Baro, Mrs. Toni Troutman and Mrs. Clyde Ludwig.

Parties and Hunt Highlight Meetings Of YWCA Clubs

Parties and a scavenger hunt were featured at meetings of the Fifth and Sixth grade clubs in the YWCA Tuesday afternoon.

The Y's Gals met with Mrs. Vincent Beno, Linda Ryan and Bonnie Detwiler. They had a scavenger hunt and a party. The Fire Flies played table games and had a party. They met with Karen Ingham.

Advisors planned a surprise party for the Lazy Daisies, the Y-Ettes and the Busy Bees. They met with Mary Kay Lachman and Hortense Jones.

A total of 64 members attended the meeting. The program for next week is a square dance under the direction of Mr. and Mrs. William Morrell. All club members and friends are invited.

The Mercury weekly offers $10 in cash awards for the best news tips. Win awards by dialing FA 3-3000.

Members, Guests of Women's Guild Given Imaginary Tour at May Tea

Members of St. Paul's United Church of Christ Women's guild and guests were given an imaginary tour of Africa at the annual May tea Tuesday evening at the church.

The worship service was led by Mrs. William Keeler. Mrs. Donald Sands welcomed guests. A film on Africa entitled "I'll Sing Not Cry" was shown by Arlan Millard.

Rooms of the church were decorated to depict places in Africa. Before leaving for the tour, members sang the African theme song, "Cumbayah."

They were divided into four groups and named as follows: aka, meaning coral bead; edima, meaning precious thing; kebayen, translated means we'll just see, and ugbana, fair as a water flow.

In the first room, Mrs. Lamonde DeKalb as the head clansman, gave advice to the younger clansmen.

Members then stopped for a refreshing drink, fruit punch, served by Mrs. Frank Kasdras.

The groups proceeded through the jungle where the background consisted of various snake skins and stuffed animals such as monkeys and elephants.

In another room were a number of items sculptured from wood and ebony including utensils for a church service, candlesticks, had carved pipes and intricately carved boxes.

Members and guests were directed through a hallway decorated with additional stuffed animals of the jungle.

African games were directed by Mrs. Millard and Mrs. Daniel Reifsnyder. For one of the games, members were masked and asked to throw stones into baskets. A race with baskets on top of their heads followed.

A skit called "Whose Manners Are Better" was presented under the direction of Mrs. Merril Bower. In the cast were: Donna Sands, Andrea Levane, Mary Ellen Millard, Kay Gross, Pamela Bower and Marjorie Peck.

Mrs. C. William Ebbert, wife of the pastor, discussed the painting "The African Madonna and Child" by Rusi Beseriko, a young African woman.

The Rev. Ebbert directed attention to a map of Africa comparing the vastness of that country with the United States. He also showed the part of Africa where the film was taken.

Refreshments were served following prayer led by the Rev. Ebbert.

Members of the committee in charge of the program were: Mrs. Ebbert, chairman, and Mrs. DeKalb, Mrs. C. Elmer Fegley, Mrs. Bower, Mrs. Daniel Reifsnyder, Mrs. Arthur Rapine, Mrs. William Keeler, Mrs. Arlan Millard, Mrs. Kasdras, Mrs. Edwin Nyman and Mrs. Edwin Levane.

Aunt Tilly having a birthday party? Uncle Harry getting a medal? Telephone The Mercury with the news and you may be awarded part of $10 given weekly in a news tip contest.

Wife Preservers

Eyebrow tweezers make a valuable addition to your sewing basket. They are excellent for holding thread when threading needles, for plucking out threads or for replacing machine needles.

Croissants, Perfect Accompaniment For Morning Coffee

By CECILY BROWNSTONE
(Associated Press Food Editor)

It's one of those wonderful French customs! We're talking about the "continental breakfast" of coffee and croissants—those rich flaky rolls that are often bought at fine bakeries but may also be made at home.

How to describe the delights of a croissant? Let's call these crescent-shaped rolls a cross between a bread and a Danish pastry. Croissants are not sweet and the French usually savor their bland but delectable flavor, their layered texture, with nothing but fine sweet butter. But many Americans enjoy adding a bit of jam, jelly or marmalade.

Having a mid-morning "coffee" for "the girls?" Then these rolls are perfect to serve.

CROISSANTS

Ingredients: ¾ cup milk, 2 teaspoons sugar, ½ teaspoon salt, 2 tablespoons warm (105 to 115 degrees) water, 1 package active dry yeast, 2¾ cups (about) sifted cake flour, ½ cup butter or margarine.

Method: Scald milk; stir in sugar and salt; cool to lukewarm. Measure water into small bowl; sprinkle in yeast; stir until dissolved. Stir into lukewarm milk mixture. Add flour and work into a smooth dough. Knead until smooth and elastic. Cover; let rise in warm place, free from draft, until doubled in bulk — about 45 minutes. Place butter in a large bowl of cold water and ice cubes or chipped ice. Work butter with hands, breaking it into small pieces and squeezing each in water about 20 times or until butter is pliable and waxy; remove butter and wipe off excess water. Divide into three equal portions; wrap each in waxed paper and chill in refrigerator until firm. When dough has risen, punch down with fist; fold sides toward center. Turn ball smooth-side up on a lightly floured surface. Roll dough into a rectangle ¼ to ½ inch thick. Dot center third of rolled dough with one portion chilled butter pieces. Cover butter with right-hand third of dough. Fold left-hand third under butter section. With rolling pin, gently press down and seal the three upper open edges. Wrap dough in waxed paper and chill 30 minutes. Remove dough from refrigerator and place on lightly floured surface with butter section near top, narrow width toward you. Turn one-quarter way around, to have open edge away from you, and roll out to original size. Repeat twice the procedure for buttering, folding, sealing and chilling, using second and third portions of butter. Each time place on floured surface, turn and roll as directed. Roll dough into a round ⅛ inch thick. Cut 12 wedges. Roll up beginning at wide end. Fasten end by brushing tip with part of a mixture of 1 egg yolk (slightly beaten) and 1 tablespoon milk. Place rolls on greased baking sheet with points underneath. Curve into crescents. Cover lightly with a towel and let rise in a warm place about 1 hour, or until doubled. Brush with remaining egg mixture and bake in hot (425 degrees) over 15 to 20 minutes, or until rolls are golden brown.

TO ANY TOURIST—who has visited Europe this table scene will stir longings for delightful croissants and morning coffee, the typical "continental breakfast." They're perfect to serve for the woman who has a mid-morning coffee with the girls.

It's a "Rose-y" May at Ellis Mills
Since 1873
Pottstown Owned ● Pottstown Managed

SALE! 2-Year-Old Hardy ROSE BUSHES at 40% OFF
REGULAR $1.59 JUMBO GRADE
Hybrid tea roses, floribundas and climbers. True to name and color.
99c each
LAST CALL
ELLIS MILLS — Rose Bushes — Street Floor

SALE!
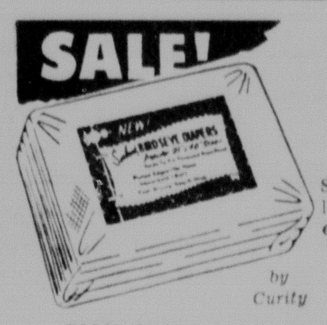
Sorbant Birdseye DIAPERS by Curity
Special Purchase! Popular 21"x40" size. Absorbent. Pinked edges.
one dozen 2.89
ELLIS MILLS — Infants' Shop — Street Floor

SALE! Kleinert's BABY PANTS
Waterproof. Machine washable. White, yellow, pink, blue. Packed for protection.
4 prs. $1
ELLIS MILLS — Infants' Shop — Street Floor

SALE! Today Only! Men's SOCKS
Men's sport socks in popular colors and patterns. First quality cottons by a famous maker.
2 prs. $1
ELLIS MILLS — Men's Shop — Street Floor

SAVE A DOLLAR!

Reg. 2.50 NOW 1.50
Helena Rubinstein's Color-Tone Shampoos
Each jumbo bottle gives 4 to 6 months of hair beauty. RED-HEAD adds flame to red or "borderline" hair. BLONDE-TONE sparks blonde or light brown hair with gold. BRUNETTE-TONE adds jet lights, warm shimmer. BROWN-GLOW gives red-gold glints to "plain" brown hair. SILVER-TONE silvers gray, white or platinum hair, helps correct yellow. Also on sale, Silk-Sheen Cream Shampoo for dry, brittle hair, and Silk-Sheen Cream Rinse to make all hair easy-to-manage. Both for a limited time. Plus tax.
ELLIS MILLS — Cosmetics — Street Floor

ARTIFICIAL FLOWERS & ARRANGEMENTS by Ellis Mills

Beautifully arranged dish gardens.
2.00 to 4.00
Like-real flowers so colorful and gay in attractive dishes.
2.00 to 5.00
ARTIFICIAL FLOWERS
Some plastic, some waxed paper. Water lilies, violets, roses, peonies, carnations, delphiniums, lilies, gladioli, butterfly bushes, heather, pansies and others.
39¢ to 2.79

ELLIS MILLS — Gift Shop — Street Floor

MOTH PROTECTION
For Your Woolens
We Carry A Full Line
LARVEX — Spray Bomb
DICHLORICIDE
Spray Bomb & Crystals
Brideport Insecticides
Binders
Para Crystals ..... 49c lb.
And Many Others
BINDER'S DRUG STORE
307 HIGH ST., POTTS.

UPPER POTTSGROVE P.T.A.
FESTIVAL
SATURDAY, MAY 14 — 2 to 8 P.M.
(Rain or Shine)
At POTTSGROVE HIGH SCHOOL

BAR-B-QUE-CHICKEN-DINNER
(Half a Chicken) 4 to 7 P.M.
$1.00
Rides — Novelties — Fun For All
Pottsgrove Elementary Band — 4:30 P.M.
This Ad Sponsored by Lamb's Music House

From our exquisite collection, choose the beautiful diamond engagement ring or bridal set she will treasure through all the years ahead. You are invited to select your Diamonds in the privacy of our Diamond Room.
Famous for fine jewelry at budget prices
Joseph W. Moyer Jewelry & Gifts
24 N. CHARLOTTE ST.

Q: want a friendly tip?
A: Rent an MCB safe deposit box for your valuable and confidential papers. Always safe, always where you can find them. Inexpensive too.
Montgomery County Bank and Trust Company
NORRISTOWN POTTSTOWN LANSDALE HATFIELD NORTH WALES STOWE
MEMBER FEDERAL DEPOSIT INSURANCE CORPORATION

VEGETABLE and FLOWER PLANTS
• TOMATOES • PEPPERS • CELERY
• BROCCOLI • BRUSSELS SPROUTS
• PETUNIAS • SCARLET SAGE
• MARIGOLDS
5c ea.
JACKSON & PERKINS POTTED ROSE BUSHES
DICK'S PARKING LOT GARDEN MART
356 HIGH ST., POTTSTOWN — FA 3-1143

Now! a wonderful collection

Jewels of The Sea Swim Suits By Rose Marie Reid
$13.95 to $25
BURTON'S
First in Fashion
215 High St. Pottstown, Pa.

NEW LOW PRICES on Custom-Made SLIPCOVERS and DRAPERIES
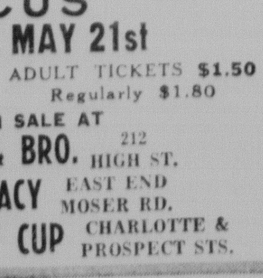
— NO HIDDEN COSTS —
We give you just the right amount of fabric and accessories . . . Expertly tailored, hems, hand finished. We measure and install all your draperies at lowest prices. Check us first!
Custom-Made Draw Drapes 49.95
For Windows Up to 10, Lined and Installed.
You choose from actual full bolts of fabric . . . Not just a 1" swatch at
MILL-END FABRIC SHOP
321 High St. Phone FA 3-8564

JAYCEES ADVANCE TICKET SALE FOR CHRISTIANI BROS. CIRCUS
SATURDAY, MAY 21st
CHILDRENS TICKETS 75c Regularly 90c
ADULT TICKETS $1.50 Regularly $1.80
TICKETS ON SALE AT
VAN BUSKIRK & BRO. 212 HIGH ST.
SUNSET PHARMACY EAST END MOSER RD.
LEVENGOOD'S DAIRY CUP CHARLOTTE & PROSPECT STS.

St. Pius X 'Walks' To 11-4 SCL Win Over St. Katherine's

Rams Shade Boyertown, 11-9

PIRATES EDGE DODGERS, 3-2 ON HOME RUNS

Mazeroski, Smith Blows Halt 4-Game Buc Nosedive

LOS ANGELES (AP) — The Pittsburgh Pirates pulled out of a four game nosedive Tuesday night by defeating the Los Angeles Dodgers 3-2 on home runs by Bill Mazeroki and Hal Smith.

Vern Law pitched his fifth complete game in six starts and ran his record to 5-1. He gave up eight hits. He yielded a home run to the Dodgers for the first time in almost three years when rookie Norm Sherry drove one of his pitches over the left field screen.

Johnny Podres gave up seven hits and all three Pittsburgh runs and suffered his second loss in four decisions.

Mazeroski and Gino Cimoli committed an error apiece for the Pirates, running Pittsburgh's total for their last six games to 17. They made seven errors in San Francisco Sunday and four here Monday night.

Neither of Monday night's errors figured in the scoring.

The game drew 26,331, running Dodger home attendance for 17 games to 523,207.

Smith's homer, his third, produced the first Pittsburgh run in the second. Mazeroski got his fifth three innings later, scoring ex-Dodger Gino Cimoli ahead of him. Cimoli had singled.

Smith was thrown out of the game in the ninth when he got in a beef with plate umpire Shag Crawford.

Sherry's homer, a bases empty shot in the third, was his second of the season and second in succession. He beat the Philadelphia Phillies with an 11th inning pinch homer in his last previous time at bat Saturday night.

PITTSBURGH	ab	r	h	bi	LOS ANGELES	ab	r	h	bi
Skinner lf	4	0	0	0	Gilliam 3b	4	1	3	0
Groat ss	3	0	0	0	Neal 2b	4	0	1	1
Clemente rf	4	0	2	0	Moon lf	4	0	0	0
Stuart 1b	4	0	1	0	Snider rf	4	0	1	0
Nelson 1b	0	0	0	0	Larker 1b	4	0	1	0
Baker 3b	4	0	0	0	bWills	0	0	0	0
Hoak 3b	0	0	0	0	Aspr'nte ss	4	0	0	0
Smith c	4	1	1	1	Davis cf	3	0	0	0
Oldis c	0	0	0	0	cEssegian	1	0	1	0
Cimoli cf	3	1	1	0	dLillis	0	0	0	0
M'zer'ski 2b	4	1	2	2	N. Sherry c	4	1	2	1
Law p	4	0	1	0	Podres p	2	0	0	0
					aRoseboro	1	0	0	0
					Williams p	0	0	0	0
Totals	34	3	8	3	Totals	35	2	8	2

a—Struck out for Podres in 8th; b—Ran for Larker in 9th; c—Singled for Davis in 9th; d—Ran for Essegian in 9th.

Pittsburgh	010 020 000—3
Los Angeles	001 000 010—2

E—Mazeroski, Cimoli. PO-A—Pittsburgh 27-18, Los Angeles 27-9. DP—Groat, Mazeroski and Stuart; Neal, Aspromonte and Larker. LOB—Pittsburgh 6, Los Angeles 6. 3B—Gilliam. HR — Smith, N. Sherry, Mazeroski.

	IP	H	R	ER	BB	SO
Law (W, 5-1)	9	8	2	2	0	2
Podres (L, 2-2)	8	7	3	3	1	5
Williams	1	1	0	0	1	3

WP—Williams. U—Crawford, Venzon, Dascoli, Secory. T—2:20. A—26,331.

Bucs' Clemente Fined $50 for Game Ejection

LOS ANGELES (AP)—Outfielder Roberto Clemente of the Pittsburgh Pirates, chased by Umpire Shag Crawford in Friday night's game against San Francisco, Tuesday, was fined $50 by National league president Warren Giles.

Giles also sent a warning to first baseman Dick Stuart for delaying the game after he was tossed out Saturday, also in San Francisco. Stuart took his time leaving the playing field.

Sport Coats

by . . . Timely Clothes
Campus Togs
John Hamilton

19.95 to 47.50

Madras and Tropicals in plain colors, plaids and checks. All sizes.

Bressler's

Fine Fashion For Men & Boys

216 High St. . . . Pottstown

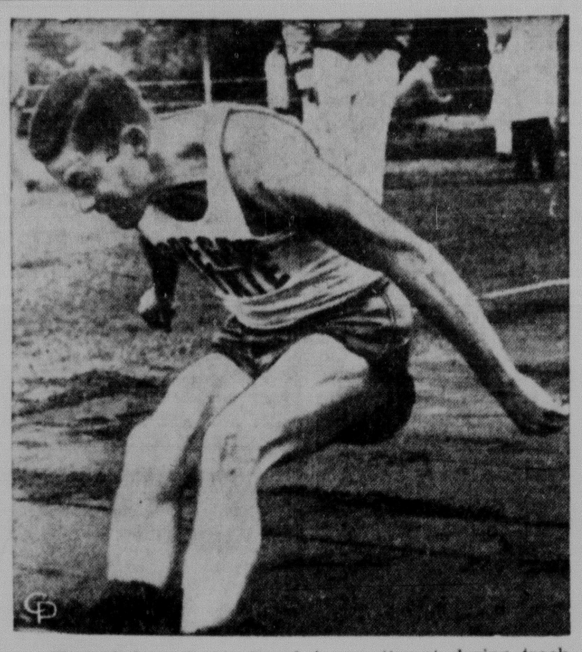

The windup of this broad jump attempt during track meet at Eugene, Ore., was a bit gooey as you can see. But Darryl Horn of Oregon State managed to win it despite his dislike of the muddy landing.

Spring-Ford Gets 5th Straight Win To Climb Within One-Half Game of Ches-Mont, Upper Section Roof

Spring-Ford, which has been taking giant strides toward the top of the Ches-Mont league's Upper section ladder, inched closer to the coveted rung Tuesday via an 11-9 win over Boyertown's Bears at Boyertown.

It was the fifth straight victory for the Rams, who gained one-half game on idle Pottstown, the Upper section pacesetter.

Spring-Ford now holds a 6-4 card as compared to the Trojans' 6-3.

Three runs in the sixth settled the issue after both teams got some explosive runmaking out of their systems. The Rams teed off on starter George Mitchell in the first. The righthander was forced out after retiring but one man and allowing five runs and the same number of hits.

RON HAUCK relieved Mitchell and got the side out without further damage. Big blows of the inning were Dan Ferguson's homer with one on and a long triple by Jack Williams.

Undisturbed by their deficit, the Bears clawed out six in the second. Ram starter Joe Guber, plagued with wildness, was driven to cover by two singles and a clutch Carl Houp double.

Williams took over from Guber and wound up the winner after limiting the Bears to another run in the fourth and two in the sixth.

Spring-Ford tied the free-scoring affair with a pair in the fifth. Houck filled the bases with three straight walks and left in favor of John Moyer. Gary Ebert pickled Moyer's first serve for two bases and two runs.

Moyer was the victim of the Rams' sixth-inning fireworks and was subsequetly charged with the loss. Three straight singles by Ferguson, John Miller and Bob Weber produced two runs and Weber scored on Houp's error.

Spring-Ford	ab	r	h	bi	Boyertown	ab	r	h	bi
Faddis, 1b	4	0	0	0	Smith, cf	2	2	2	1
Young'd,lf	2	1	1	0	Houp, ss	3	2	1	2
Fry, cf	4	1	2	0	Welser,1b	4	1	2	1
Bowm'n,rf	4	2	1	2	Moy'r,rf,p	4	0	1	1
Fergu'n,ss	4	2	2	1	Mitch'll,p	0	0	0	0
Will's,3b,p	4	2	1	0	Houck, p	3	0	0	0
Miller, 2b	3	2	2	1	Weld'er,rf	1	0	0	0
Weber, c	4	1	1	1	Dengl'r,2b	3	1	0	0
Guber, p	1	0	1	0	Grow, lf	4	1	1	0
Ebert, 3b	2	0	1	2	a-D.Wel'r	1	0	0	0
					Egolf, c	3	1	1	0
					b-Stauf'er	1	0	1	0
					c-Frey	0	0	0	0
					Specht,3b	2	1	0	1
					d-Schott	1	0	0	0
Totals	32	11	12	7	Totals	32	9	9	6

a-Grounded out for Grow in 7th; b-Singled for Egolf in 7th; c-Ran for Stauffer in 7th; d-Struckout for Specht in 7th.

Spring-Ford	500 023 1—11
Boyertown	060 102 0— 9

E—Houp 3, Faddis, Youngblud, Miller, Weber. PO-A — S-F 21-7, B—21-5. LOB—S-F 13, B 6. 2B—Houp, Ebert. 3B—Williams. HR—Ferguson. SB—Faddis. SH—Smith. WP—Guber.

	IP	H	R	ER	BB	SO
Guber	1⅓	3	6	5	4	2
Wi'm (W, 2-1)	5⅔	6	3	1	1	9
Mitchell	⅓	5	5	5	1	0
Houck	4	3	2	2	5	3
Moy'r (L, 1-4)	2⅔	4	4	2	6	3

U—Orlando, Sterner.

Baseball's Top Ten

By The Associated Press

(Based on 35 or more at bats)

NATIONAL LEAGUE

Player and Club	G	AB	R	H	Pct.
Mays, San Fra'o	21	80	19	34	.425
Clemente, Pitt'g	22	87	17	33	.389
Aaron, Milwau'e	16	65	9	25	.385
CURRY, Phila'a	15	39	4	15	.385
Burgess, Pittsb'g	15	47	9	17	.362
Skinner, Pitts'g	22	76	20	26	.342
White, St. Louis	20	82	14	27	.329
Schoendienst, M.	16	62	7	20	.323
CALLISON, Ph'a	18	53	7	17	.321
Bailey, Cincin't	20	72	8	23	.319

Home Runs		Runs Batted In	
McCovey, S. F.	8	McCovey, S. F.	27
McMillan, Cin'ti	6	Clemente, Pi'g	23
Clemente, Pitt'g	6	Banks, Chica'o	21
Boyer, St. Louis	6	Thomas, Chi'o	18
Six players tied with	5	Mazeroski, Pi'g	18

AMERICAN LEAGUE

Player and Club	G	AB	R	H	Pct.
Maris, New Y'k	13	48	11	22	.458
Allison, Wash'n	18	70	16	28	.400
Skowron, New Y.	16	65	7	26	.400
Runnels, Boston	14	53	9	21	.396
Lumpe, Ka. City	18	72	6	27	.375
Hansen, Baltim'e	19	63	8	22	.349
Pilarcik, Balti'e	18	46	6	16	.348
Woodling, Balti'e	19	59	18	20	.339
Power, Cleveland	17	74	6	25	.338
Mantle, New Y.	16	56	20	18	.321

Home Runs		Runs Batted In	
Held, Cleveland	6	Skowron, N. Y.	20
Lemon, Wash'n	6	Gentile, Balti'e	19
Siebern, Kans. C.	5	Maris, N. Y.	18
Skowron, N. Y.	5	Minoso, Chic'o	17
		Allison, Wash'n	17

Practice Notices

St. Gabriel's, Coventry Brethren (Church league), practice game, West Pottsgrove field, 6 o'clock.

Transfiguration (Church league), Memorial park, diamond one, 6:15, all players.

Transfiguration, North End Fire company (Knee-Hi league), practice game, Memorial park, diamond four, 6 o'clock.

Sunset Pharmacy (City league), Far fields, 5:30.

C & K (City league), Far fields, 6 o'clock.

Holy Trinity (City league), Far fields, 6 o'clock.

Giants Bump Phils, 4-2

FRISCO COPS 4TH STRAIGHT IN HOME PARK

Philly Bobbles Produce Late Runs; Post Gets HR

SAN FRANCISCO (AP) — The San Francisco Giants, helped by three Philadelphia errors, whipped the Phils 4-2 Tuesday night to maintain their 1½-game National League lead.

A crowd of 20,304 watched the Giants take their fourth straight in Candlestick Park.

Stu Miller, who pitched to only one man, Gene Conley, but got him to ground out in the seventh with two men on base to cut out a rally, was credited with his first victory against one defeat.

Conley, making his second start, went six and two-thirds innings and took the loss, his first.

Johnny Antonelli pitched the first six and two-thirds innings, but weakened and was replaced by Miller.

Don Blasingame played a major role in the first three Giant runs. His single in the seventh scored Willie Kirkland and Blas scored in the third when he singled, stole second and scored on Jim Davenport's single.

In the sixth, Blasingame walked but was forced by Willie Mays, who stole second, and tallied when second baseman Bob Malkmus let Willie McCovey's grounder slip between his legs.

But it wasn't Mays' night as he struck out three times.

PHILADELPHIA	ab	r	h	bi	SAN FRANCISCO	ab	r	h	bi
Lepcio ss	3	0	2	0	Blas'ame 2b	3	1	2	1
Dark 3b	3	0	0	0	Davenp't 3b	3	0	1	1
D'Greco cf	4	0	0	0	Mays cf	4	1	0	0
Herrera 1b	4	1	1	0	McCovey 1b	4	0	0	0
Post lf	4	1	1	2	Cepeda lf	4	1	0	0
Farrell p	0	0	0	0	Kirkland rf	4	1	3	1
Walters rf	4	0	1	0	Landrith c	2	0	0	0
Coker c	3	0	1	0	Bressoud ss	3	0	0	0
Malkmus 2b	3	0	0	0	Antonelli p	2	0	0	0
Conley p	3	0	0	0	Miller p	0	0	0	0
Robinson p	0	0	0	0	aMarshall	0	0	0	0
Callison lf	0	0	0	0	O'Dell p	0	0	0	0
Totals	31	2	6	2	Totals	29	4	6	3

a—Walked for Miller in 7th.

Philadelphia	000 000 200—2
San Francisco	001 001 11x—4

E—Malkmus, Lepcio, Coker. PO-A—Philadelphia 24-8, San Francisco 27-10. DP—Malkmus, Lepcio and Herrera; Landrith and Bressoud. LOB—Philadelphia 6, San Francisco 6.

3B—Kirkland. HR—Post. SB—Blasingame, Mays, Cepeda. S—Landrith, Dark.

	IP	H	R	ER	BB	SO
Conley (L, 0-1)	6 2-3	5	3	2	4	6
Robinson	1 1-3	0	0	0	0	0
Farrell	1	1	1	1	0	1
Antonelli	6 2-3	5	2	2	3	1
Miller (W, 1-1)	1 1-3	0	0	0	0	0
O'Dell	2	1	0	0	0	1

U—Burkhart, Vargo, Conlan, Donatelli. T—2:29. A—20,304.

The Point Spread...

By WARREN HOWARD
(Mercury Sports Writer)

THE MAIN SPEAKER AT Pottstown High's Spring sports banquet will be Josh Culbreath, the Norristown schoolteacher who is more famous as a hurdler. Culbreath, who recently won the 400-meter Olympic development hurdles at the Penn Relays, has long been high on Pottstown High athletic director Morrie Grigg's list of preferred speakers, but one thing or another always prevented his acceptance.

The banquet will be held next Monday evening. Now Grigg has one other immediate objective—to land either Jersey Joe Walcott or Bob Richards as a guest at the next Pottstown Tri-County Old-Timers boosters' club fete.

* * *

FORMER POTTSTOWN HIGH and William and Mary college track star Walt Fillman ran a 9.9 100-yard dash Saturday during a dual meet between the Quantico Marines and Penn State, but placed second to State's Bob Brown, who did a 9.7 century.

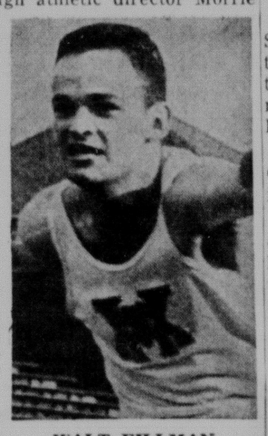

WALT FILLMAN

Fillman also ran the 120-yard high hurdles, again taking a second. The Marines won the meet however, 74-57 . . . Frank Waresak and Denny Schaeffer, former Pottstown and Boyertown footballers, also got into the Penn State picture during the weekend.

The pair played in the annual Blue-White football game, won by the Blues, 32-22. Woresak, a guard, played on the White second unit, and Schaeffer fullbacked the Blue seconds.

* * *

THE EASTERN DEBUT OF THE midget auto racers was rained out for the second time in as many weeks Saturday night when the Hatfield speedway program got the business from Jupiter Pluvius. Rain also canceled out Dick Heist's debut as a racing promoter last weekend at Reading.

Also rained out for the second time this season was the first lightweight motorcycle race, scheduled Sunday on the New Hanover oval. The first date was early in April, and came right in the middle of an elongated wet spell.

RAIN AND WET GROUNDS also postponed the Pottstown High-Conestoga baseball game for the second straight day, moving it back to May 23, the original date of the league playoffs, which will now be held three days later.

The change in the schedule will shift the Trojans' closing game of the season back to the home diamond. Previously, the game was to be the last home tilt for the locals, with Spring-Ford, Phoenixville and Coatesville remaining to be met on the road.

* * *

BOB GOODHART'S 11 errorless chances at shortstop against Owen J. Roberts last Thursday must stand as the best effort of the year by a Ches-Mont league shortstop. Very rarely does a high school shortstop go through a game without at least one miscue.

Goodhart, who had played the position in earlier year, was seeing his first action of the current season there. He has previously been a jack-of-all-trades, appearing at first and third base, and even pitching a few innings.

* * *

IT IS DOUBTFUL THAT ANY coach in the Ches-Mont league ever quit with the record that Walt Funk has at Coatesville. Funk, who cracked the whip over the Red Raider basketball and track teams in addition to serving as athletic director, is the winning coach of the circuit.

He has won five basketball league titles and all but one track crown. The bugaboo in the cinder ointment is Heber T. Meyers, whose 1957 squad won the only track title Funk has lost. He is also the only coach to beat Funk in a dual meet, turning the trick the same year.

Funk will become assistant principal at Coatesville, and continue to coach the track team. The last bit will make a few rival coaches unhappy.

FUEL OIL TANKS

The New Trend — Bury Them OUTSIDE

UNDERGROUND

- More Cellar Space
- No Fumes
- No Hazards

Tank Sizes Range From 300-550-1000-1500-2000 Gallons and Up. How Old Are Your Present Oil Tanks?

LET'S SWAP

We Do The Full Job. Dig The Hole — Pipe-up The Tank — Back Fill — Replace With Grass Seed, etc.

WALTER F. SCHWAB

"OIL SINCE 1924"
37 HIGH ST., POTTSTOWN
PHONE FA 3-4700

Ches-Mont Standings

Upper Section	W.	L.	Lower Section	W.	L.
POTTSTOWN	6	3	Coatesville	8	2
Spring-Ford	6	4	Conestoga	7	2
Phoenixville	5	4	Downingto'n	7	3
Roberts	4	5	West Chester	2	8
Boyertown	3	7	Conshohoc'n	0	10

Tuesday's Results

Spring-Ford 11, Boyertown 9.
Coatesville 1, West Chester 0.
Downingtown 6, Conshohocken 1.

Today's Schedule

Phoenixville at Owen J. Roberts.

MAJOR LEAGUE STANDINGS

By The Associated Press

TUESDAY'S BASEBALL
By The Associated Press

NATIONAL LEAGUE

Yesterday's Games

Cincinnati at Chicago, postponed, rain
Pittsburgh 3, Los Angeles 2, night
San Francisco 4, Philadelphia 2, night
Only games scheduled.

Standings

	Won	Lost	Pct.	Behind
San Francisco	15	7	.682	—
Pittsburgh	14	9	.609	1½
Milwaukee	9	7	.563	3
Cincinnati	11	11	.500	4
Los Angeles	11	13	.458	5
St. Louis	9	11	.450	5
Philadelphia	9	14	.391	6½
Chicago	6	12	.333	7

Today's Games and Probable Pitchers
St. Louis (McDaniel 1-0) at Milwaukee Spahn 1-0), night.
Pittsburgh (Daniel 1-0) at Los Angeles (Koufax 0-2), night.
Cincinnati (O'Toole 2-2) at Chicago (Hobbie 2-3).
Philadelphia (Owens 2-2) at San Francisco (Jones 3-2).

AMERICAN LEAGUE

Yesterday's Games

Cleveland 5, New York 1, 10 innings
Boston 9, Chicago 7, night
Detroit 1, Washington 0, night
Kansas City 10, Baltimore 0, night

Standings

	Won	Lost	Pct.	Behind
Chicago	12	7	.632	—
New York	10	7	.588	1
Boston	9	7	.563	1½
Cleveland	10	8	.556	1½
Baltimore	10	10	.500	2½
Washington	8	11	.421	4
Detroit	6	10	.375	4½
Kansas City	7	12	.368	5

Today's Games and Probable Pitchers
Detroit (Lary 1-2) at Washington (Ramos 0-3), night.
Kansas City (Daley 1-2) at Baltimore Walker 0-0), night.
Cleveland (Hawkins 3-1) at New York (Coates 3-0).
Chicago (Shaw 2-1) at Boston (Brewer 1-2).

EASTERN LEAGUE

Reading 3, Allentown 0

TUESDAY'S HOME RUNS

AMERICAN LEAGUE

Sievers (4), Smith (3), Lollar (1), White Sox; Wertz (4), Repulski (1), Red Sox; Williams (1), A's; Colavito (4), Tigers; Piersall (1), Indians; Howard (4), Yankees.

NATIONAL LEAGUE

N. Sherry (2), Dodgers; Smith (3), Mazeroski (5), Pirates; Post (1), Phils.

ANNUAL MEETING
POTTSTOWN BOWLING ASSOCIATION
West End Fire Co.
Wednesday, May 11th, 8 P.M.
ALL MALE BOWLERS INVITED

Pottstown Mercury

SPORTS

PAGE SIXTEEN WEDNESDAY, MAY 11, 1960

19th Venzke Relays Today At Boyertown

Kennett's Webster, Roman Catholic Unit Expected to Provide Thrills In Four Events

Kennett Square's sensational Donnie Webster and Roman Catholic's two-mile relay team are expected to draw all the attention tonight when the 19th annual Venzke Relay carnival unfolds under the lights at Boyertown High school.

A total of 425 athletes—75 over the previously expected total of 350—are expected to compete in the carnival, which gets under way at 7 o'clock with the running of the Berks County mile run.

Gene Venzke himself, the now almost-legendary Olympic miler of a generation ago, will be on hand to present the trophy to the winner.

Seven Berks county four-lappers will compete for the award, won by Governor Mifflin's Hal Freeman a year ago, and shoot at Roy Feick's 4:39.5 record.

FREEMAN HAS since graduated, and Feick's record doesn't appear to be in any immediate danger, though the race should be a close and thrilling one for the spectators, if a bit slow.

Area athletes from Boyertown, Daniel Boone, Pottsgrove, Upper Perkiomen and Oley High schools will be among those shooting for awards.

Junior High runners from Pottstown, Boyertown, Boone, Exeter Township, and Oley will be on hand.

Ches-Mont league teams entered hail from Conestoga, Downingtown and Phoenixville.

TODAY WILL mark the first time the carnival has been held at night. The program, which opens with the running of the mile, will close with the two-mile relay, in which Roman Catholic of Philadelphia will be back to defend its laurels.

But the big draw will be Webster, defending State quarter-mile champion who will be shooting at the State schoolboy record of 48.6 for the 440 yards this year.

Webster, who has run the quarter in 47.8 already this year, will anchor Kennett teams in the 880, mile and medley relays. The Demons were also entered in the two-mile, but will not compete.

Webster will follow Luke Arnold, Gerald Dunn and Leon Plankinton in the mile relay. The quartet will be shooting at Conestoga's 3:34.9 record for the event.

Kennett has already bettered this time on two occasions. In the Bethlehem relays last weekend, the Demons ran a 3:34.8 mile, and turned in a 3:34.4 clocking in their leg of the Penn Relays.

Conestoga will be back to defend however, with Charles Wilson, Kent Overton, John Hanft and Phil Murphy.

The Pioneers will also run the medley, with Wilson, Overton, Art Toensmeier and Dave Roberts. These are the two teams that are expected to battle for the laurels.

The Berks county 880-yard relay and a Boyertown elementary school 440-yard relay, join the mile run in the "closed-shop" events.

19th Venzke Relays Timetable

SCHEDULE OF EVENTS

1. Berks County One Mile Championship Run.
2. Junior High Schools 100-pound 440-yard Relay (Heats).
3. Junior High Schools 115-pound 440-yard Relay (Heats).
4. High Schools 440-yard Relay (Heats).
5. Boyertown Area Elementary Schools 440-yard Relay (Two Heats).
6. Junior High Schools Open class 440-yard Relay (Three Heats).
7. Senior High Schools Medley Relay.
8. Berks County Senior High Schools 880-Yard Relay (Two Heats).
9. Junior High Schools Open Class 880-Yard Relay (Three Heats).
10. Senior High Schools Open Class 880-Yard Relay (Heats).
11. Senior High Schools One Mile Relay.
12. Junior High Schools Open Class One Mile Relay.
13. Senior High Schools Two-Mile Relay.

BROOKSIDE WOMEN WIN

Spring-Ford Golfers Notch 4th Cup Victory

Brookside's Firsts moved back to the winning track and Spring-Ford's Firsts continued under a full head of steam in women's Philadelphia cup play Tuesday.

Beaten for the first time last Friday, Brookside's Sixth cup competitors used their home course to defeat visiting Philmont, 6-1, to lift their mark to 3-1.

Unbeaten Spring-Ford, opating in Seventh cup activity, rolled to its fourth win in a row with a 5-2 win over Bala at the loser's course.

In Eighteenth cup action, Brookside's Seconds absorbed their second loss of the year as Woodcrest scored a 5-2 win at Haddonfield, N.J. Spring-Ford's seconds dropped number four in Nineteenth cup competition—a 6-1 loss to Ashbourne.

SUMMARY

SIXTH CUP

Brookside Firsts 6, Philmont 1

Mrs. Fay Freed (B) def. Mrs. Morton Hormel—7 & 6; Mrs. Grace Beaver (B) def. Morton Pearlstine—1-up (19 holes); Mrs. J. Raab (P) def. Mrs. Kay Gavin—2 & 1; Mrs. Maurine Hunnicutt (B) def. Mrs. Louis Levanthol—7 & 5; Mrs. Opal Haury (B) def. Mrs. Irving Schorsch—7 & 6; Mrs. Flo Feit (B) def. Miss Carolyn Ancher—4 & 2; Mrs. Harry Hoffman (B) def. Harry Batt—5 & 4.

SEVENTH CUP

Spring-Ford Firsts 5, Bala 2

Mrs. Charles Lebow (S-F) def. Mrs. Edward Moore—8 & 7; Mrs. J. Lowell Groff (S-F) def. Mrs. Joseph R. Farrell Jr.—9 & 7; Mrs. Leon Sell (S-F) def. Mrs. Ethel C. Rumpp—5 & 3; Mrs. Doris Becker (S-F) def. Mrs. Hugh O'Donnell—3 & 1; Mrs. John L. Kracke (B) def. Mrs. Robert Endy—3 & 2; Mrs. Wm. Updegrove (B) def. Mrs. Alfred Widdick—3 & 2; Mrs. Robert Bender (S-F) def. Mrs. Esther Benard—3 & 2.

EIGHTEENTH CUP

Woodcrest 5, Brookside Seconds 2

Mrs. Betty Kaneff (W) def. Mrs. I. Wm. Collins—2 & 1; Mrs. Henry Berman (W) def. Mrs. Kenneth Guldin—1-up; Mrs. Louis Unneberg (B) def. Mrs. Max Cohen—8 & 6; Mrs. Josephine H. Daniels (B) def. Mrs. Joseph Glider—4 & 2; Mrs. Morris Kauffman (W) def. Mrs. Wm. Teasdale—4 & 2; Mrs. Harry Bonler (W) def. Mrs. A. R. Thomas—2-up; Miss Edna Hopkins (W) def. Mrs. Blaise Sciarra—2 & 1.

NINETEENTH CUP

Ashbourne 6, Spring-Ford 1

Mrs. Bernard Schwartz (A) def. Mrs. Harry Miller—2 & 1; Mrs. Myon Rothaus (A) def. Mrs. Thomas Tucker—4 & 2; Mrs. Edward Berger (A) def. Mrs. Donald Mull—7 & 6; Mrs. P. M. Sales (A) def. Mrs. Jeanne Yerk—8 & 7; Mrs. Dominick DiCesare (S-F) def. Mrs. Alvin Freedman—1-up (19 holes); Mrs. Norman Cooper (A) def. Mrs. Rufus Prostovich—5 & 3; Mrs. Irvin Muchnick (A) def. Mrs. Charles Shappell—3 & 2.

150 MILE RACE
LATE MODEL STOCK CARS
SUNDAY, MAY 15
Start 2:30 P.M. EDST
Gen. Adm. $2.00 tax incl.
RES. $3 - $4 - $5
LANGHORNE SPEEDWAY
U.S. Rt. 1, Langhorne, Pa.
WI 5-3700

Today's Sports

BASEBALL

Collegiate

Dickinson vs. Ursinus, Collegeville, 3 o'clock.

Scholastic

Ches-Mont League

Phoenixville at Owen J. Roberts, 3:30.

Berks Scholastic Conference

Daniel Boone at Brandywine, 3:30.

TRACK

POTTSTOWN at Owen J. Roberts, 3:30.

Venzke Relays, Boyertown, 7 o'clock (night).

TENNIS

Penn Freshmen at Hill School, 2:30.

West Chester Teachers College at Perkiomen Prep, 2:30.

GOLF

Penn Freshmen vs. Hill School, Brookside Country Club, 1:30.

Penn's Kesack Leads

NEW YORK, (AP)—Bill Kesack of Pennsylvania, with a .480 average, has taken over the batting lead in the Eastern Intercollegiate baseball league.

The Quaker third baseman from Allentown, has 12 hits for 25 at bats, according to league figures released Tuesday.

TERMITES?

call
TERMITE and PEST CONTROL
FAculty 3-4155

MARCHESKI'S 4-HIT EFFORT EARNS 2D WIN

DiCarlo Deals 11 Passes To Produce Own Defeat

WAYNE—St. Pius X' baseballers took advantage of Don DiCarlo's wildness and St. Katherine's errors to rack up an 11-4 victory over the Wildcats here Tuesday.

The win, second in a row for the Saints, left them with a 2-3 Suburban Catholic league slate as Steve "Butch" Marcheski hurled a four-hitter.

DiCarlo, who passed 11 batters during a five-inning-plus stint, was charged with the loss. He also surrendered six St. Pius hits and delivered up four wild pitches.

DiCarlo was on the ropes almost from the start, but staggered into the fourth inning trailing by only 3-0.

* * *

THE SAINTS picked up their first run in the second on walks to Ken Stutz, Marcheski and Denny Psota sandwiched around a hit batsman, Augie DeNicco.

Don Kalavik led off the third with a double and Dave Toth singled to drive him home. A sacrifice by Skip Peterman and a fielder's choice scored Toth, who was wild-pitched to second.

DiCarlo's wildness again caught up to him in the fourth, when he walked Marcheski and DeNicco, loosed another wild heave and served up a three-base blow to Kalavik to clear the bases.

Kalavik was left on third however, when Toth popped to the mound, ending the threat.

THE SAINTS began to find the hitting range in the fourth, as Peterman singled to lead off, Ed Kelly was safe on an error and Marcheski singled to load the bases.

A pair of fielder's choices, one of which backfired, let in both runs and the Saints had a 5-0 lead, but more was to come.

DiCarlo walked Dave Psota, playing in place of Kalavik, Jack Mata and Peterman to lead off the sixth, before he was lifted in favor of Dan Cannon, who completed the job by walking Ted Pawlowski and Marcheski to force in two runs. Johnny Chenosky, batting for Denny Psota, singled in Kelly.

Marcheski however, was caught stealing to end the inning.

Marcheski lost his shutout in the bottom of the same inning as Cannon was safe on an error, DeCarlo singled and Tom Kelly doubled to drive in a pair of runs. Frank Robinson walked.

Jim Tolano was safe on an error, allowing Kelly to score, and Joe Yosua singled Robinson home.

Cannon held the Saints in check, facing the minimum three batters, in the seventh.

St. Pius X	ab	r	h	bi	St. Katherine's	ab	r	h	bi
DeNic'o,rf	1	1	0	0	T.Kelly,2b	3	1	1	0
Flana'n, rf	2	0	0	0	Robin'n,rf	1	0	0	0
De.Psota,cf	1	0	0	1	Kalon, rf	1	1	0	0
a-Chen'y,cf	2	0	1	2	Tolano,1b	4	0	0	0
Kalavik,2b	2	2	2	2	Yosua, 3b	3	0	2	1
DaPs'ta,2b	0	1	0	0	Mason, lf	3	0	0	0
Toth, 1b	3	1	1	1	Can'n,cf,p	3	1	0	0
Mata, 1b	1	1	0	0	Daly, ss	3	0	0	0
Peter'n, 3b	2	2	1	0	Cassidy, c	2	0	0	0
Kelly, lf	3	1	0	1	DiC'o,p,cf	3	1	1	1
Pawlo'ki,lf	0	1	0	1					
Stutz, ss	2	1	0	0					
Ustead, ss	1	0	0	0					
Wamb'ch,c	4	0	0	0					
March'ki,p	1	0	1	1					
Totals	26	11	6	9	Totals	28	4	4	2

a-Safe on fielder's choice for De. Psota in 5th.

St. Pius X	012 224 0—11
St. Katherine's	000 040 0— 4

E—Kalavik, Da. Psota 2, Peterman, T. Kelly 2. PO-A—St. Pius 21-5, St. Katherine's 21-4. LOB—St. Pius 9, St. Katherine's 5. 2B—Kalavik, Cassidy, T. Kelly. 3B—Kalavik. SB—Kalavik, Da. Psota. WP—DiCarlo 4.

	IP	H	R	ER	BB	SO
Mar'i (W, 1-1)	7	4	4	2	2	11
x-D'o (L, 0-3)	5	5	10	7	10	2
Cannon	2	1	1	1	3	3

x-Faced 3 batters in 6th.

HBP — By DiCarlo (DeNicco), by Marcheski (Cassidy).

PALM BEACH SUITS

$39.95

TERM

Tribe Rallies In 10th To Defeat Yankees, 5-1

NEW YORK (AP)—The Cleveland Indians backed rookie Dick Stigman's superb relief pitching by scoring four runs in the 10th inning, three on Jim Piersall's homer, for a 5-1 victory over the New York Yankees Tuesday night.

Stigman, 24, a 6-foot-3 southpaw came on in the eighth after Elston Howard's home run to lead off the inning had junked starter Jim Perry's one-hit shutout. Stigman got out of a bases-loaded jam by getting Roger Maris on a pop up in the eighth, retired pinch hitter Hector Lopez on a grounder with two on in the ninth, and then set down the Yankees in order in the 10th.

The Indians shut out on two hits by Bill Short and Bob Turley for eight innings after getting a run in the first, broke it up against Ryne Duren. The Yankee relief ace hadn't given up a run this season and had a nine-inning hitless streak.

Duren, now 1-1, hit pinch hitter Walt Bond on the hand with one out, and after Stigman sacrificed, Johnny Temple broke the tie with a bloop single to right. Then after Harvey Kuenn beat out an infield chop, Piersall sent his first home run of the season into the right field seats.

The Indians scored just one in the first despite two doubles, a single and a walk off Short. Woodie Held's two-out double got the run home.

Cleveland then was hitless until the fifth, when Short, a left-handed rookie gave way with elbow trouble after singles by George Strickland and Perry. Turley, making his first appearance since April 20 because of arm toruble, no-hit the Indians in 4 1/3 innings of relief.

CLEVELAND	ab	r	h	bi	NEW YORK	ab	r	h	bi
Temple 2b	4	2	2	1	Kubek ss	5	0	2	0
Kuenn rf	3	1	1	0	McD'g'd 3b	5	0	0	0
Piersall lf	5	1	1	3	Manile cf	3	0	0	0
Held ss	4	0	1	1	Skowron 1b	4	0	0	0
Power 1b	5	0	2	0	Berra lf-c	4	0	0	0
Romano c	5	0	0	0	Howard c	4	1	2	1
Stric'l'nd 3b	3	0	1	0	bHunt lf	0	0	0	0
cHale	1	0	0	0	Rich'son 2b	3	0	0	0
Hardy cf	3	0	0	0	Short p	1	0	0	0
dBond cf	0	1	0	0	Turley p	2	0	1	0
Perry p	3	0	1	0	aLopez	1	0	0	0
Stigman p	0	0	0	0	Duren p	0	0	0	0
Totals	36	5	9	5	Totals	35	1	5	1

a—Grounded out for Turley in 9th; b—Ran for Howard in 9th; c—Lined out for Strickland in 10th; d—Hit by pitcher for Hardy in 10th.

Cleveland	100 000 000 4—5
New York	000 000 010 0—1

E—Kubek. PO-A—Cleveland 30-8. New York 30-17. DP—Kubek, Richardson and Skowron. McDougald, Richardson and Skowron. LOB—Cleveland 7, New York 8. 2B—Temple, Held, Kubek, Turley, Howard. HR—Piersall, Howard. S—Stigman.

	IP	H	R	ER	BB	SO
Perry	7 1-3	4	1	1	2	4
Stigman (W, 2-1)	2 2-3	1	0	0	2	1
Short	4 2-3	5	1	1	2	0
Turley	4 1-3	0	0	0	1	1
Duren (L, 1-1)	1	4	4	4	1	1

HBP—By Duren (Bond). U—Chylak, McKinley, Stevens, Honochick. T—3:15. A—25,651.

Tigers Win, 1-0 On Colavito HR

WASHINGTON (AP) — Rocky Colavito hit a two-out home run in the ninth Tuesday night as Detroit snapped a 10-game losing streak with a 1-0 victory over Washington.

Colavito's fourth homer into the left field bullpen broke up a tense pitching duel between Detroit's Don Mossi and the Senators' Tex Clevenger.

Mossi allowed only three hits, walked one and struck out seven to win his first against two defeats. The Tigers collected five hits off Clevenger, making his first start after seven relief appearances.

Only one Senator got past first base. He was Bob Allison, who tripled to right with one out in the fourth but was stranded.

DETROIT	ab	r	h	bi	WASHINGTON	ab	r	h	bi
Yost 3b	3	0	1	0	Gardner 2b	4	0	1	0
Wise 2b	4	0	0	0	Dobbek cf	4	0	0	0
Maxwell lf	4	0	1	0	Allison rf	4	0	1	0
Kaline cf	4	0	0	0	Lemon lf	3	0	0	0
Colavito rf	4	1	1	1	Battey c	2	0	0	0
Cash 1b	4	0	2	0	Bertoia 3b	3	0	1	0
Berberet c	3	0	0	0	Consolo ss	3	0	0	0
F'nandez ss	3	0	0	0	Mincher 1b	3	0	0	0
Mossi p	3	0	0	0	Clevenger p	3	0	0	0
Totals	32	1	5	1	Totals	29	0	3	0

Detroit	000 000 001—1
Washington	000 000 000—0

E—Lemon. PO-A—Detroit 27-8, Washington, 27-9. DP—Wise, Fernandez and Cash. LOB—Detroit 6, Washington 3. 3B—Allison. HR—Colavito.

	IP	H	R	ER	BB	SO
Mossi (W, 1-2)	9	3	0	0	1	7
Clevenger (L, 1-1)	9	5	1	1	2	6

U—Paparella, Smith, Rice, Runge. T—2:25. A—4,460.

Boyertown Girls Cop 7-0 Victory

Shirley Cleaver's one-hit shutout pitching, and North Penn's porous infield earned Boyertown's Bearettes a 7-0 victory over the Lansdale unit on the Boyertown diamond Tuesday.

Miss Cealver walked but two batters over the route, while hurling the Bearettes to their fifth win against one tie. They have not lost.

In addition, she spanked a two-bagger in three trips, one of only four hits given up by Donna Wampler of North Penn. Janis Eddinger of the Bearettes had a triple in three trips.

North Penn	ab.	r.	h.	Boyertown	ab.	r.	h.
Albright,lf	3	0	0	D.Con'd,c	2	0	0
Chand'r,ss	3	0	0	Oxen'd,2b	4	0	0
Poust, c	2	0	0	Renn'r, sf	4	1	1
Buck, cf	3	0	0	Eddin'r, ss	3	0	1
Seam, 1b	3	0	1	Weller, lf	2	0	0
Wampl'r,p	3	0	0	Mutter,3b	3	1	0
Rosen'r, sf	3	0	0	G.Co'ad,rf	3	1	0
Danek'r,3b	1	0	0	Trace, cf	1	1	1
VanG'k,2b	2	0	0	Cleaver, p	3	1	1
Haat, rf	2	0	0	Norris, 1b	2	2	0
Totals	25	0	1	Totals	27	7	4

North Penn	000 000 0—0
Boyertown	120 102 x—7

2B — Renninger, Cleaver. 3B—Eddinger.

Hill JV Netmen Top Norristown

The Hill school jayvee tennis unit swept to its sixth straight victory of the year Tuesday, blanking Norristown High, 6-0 on the winners' courts.

Jon DeWitt and Ed Moffett led the victorious Blue unit with two victories each. DeWitt shaded Norristown's Joe Tote in a close singles match 7-5, 7-5, while Moffett whipped Jay Davis handily, 6-1, 6-3.

The pair then combined for a 6-0, 6-0 doubles win over Tote and Dick Schultz.

HILL JV 9, NORRISTOWN 0

Singles

1. Jon DeWott (H) def. Joe Tote 7-5, 7-5.
2. Don Booth (H) def. Dick Schultz 6-2, 6-1.
3. Ed Moffett (H) def. Jay Davis 6-1, 6-3.
4. Rusty Drowne (H) def. Dave Rodenborough 6-3, 6-2.
5. Randy Howe (H) def. Paul Micheuers 6-3, 5-7, 8-6.
6. Jim Vineburgh (H) def. Todd Fielding 6-2, 6-2.

Doubles

1. Moffett & DeWitt (H) def. Tote & Schultz 6-0, 6-0.
2. Charlie Gibbs & Haydn Silleck (H) def. John Recks & Rodenborough 6-2, 6-1.
3. Dana Lee & Gerry Frank (H) def. Guy Vouth & Bob Earl 7-5, 6-0.

ad facts

About 17 million families in the U. S. own dogs as pets. In 1960, it is estimated that the canned dog food market alone will be a $247 million business. Processors of canned dog foods use the advertising columns of the Daily Newspaper to reach the housewives who buy 85% of all canned dog food.

Put Your Ad Dollars IN THE MERCURY

WEST CHESTER RUSHES PAST CAT HARRIERS

Warriors Earn 82½-34½ Win Over Roberts Unit

WEST CHESTER — With Horace Webb, Dick Hall and Jim Bell showing the way, West Chester's Warrior thinclads easily defeated Owen J. Roberts, 82½-34½, here Tuesday.

This trio racked up six firsts—two each — as the Warriors grabbed nine wins of 13 events in dealing the visitors their fourth loss of the year. The Wildcats have won twice.

Webb picked up victories in the 100 and 220-yard events. Hall was home first in the 440 and came back to cop the 880.

Morse's firsts came in the field events. His 12-feet leap was good enough for the pole vault high and he led the broad jumpers with an 18-11½ figure.

Barry Frees was a double victor for the 'Cats. Frees topped the field in both the 180-yard low and 120-yard high hurdles.

SUMMARY

100—Webb (WC) Freese (R) Morris (WC)—0:10.8.

220—Webb (WC) Wilson (WC) Crayton (R)—0:24.1.

440—Hall (WC)—Two-way tie for second—Crayton (R) Johnson (WC) —0:53.1.

880—Hall (WC) Grebe (R) DeWees (R)—2:12.1.

Mile—Dahl (WC) Wolfer (WC) Marshland (R)—4:55.5.

180-LH—Freese (R) Wills (WC) Faccioli (WC)—0:23.0.

120-HH—Freese (R) Naat (WC) Faccioli (WC)—0:17.6.

Javelin—Day (R) Moyer (WC) Stokes (WC)—133' 11".

Shot Put—Moyer (WC) Stokes (WC) Woodburn (WC)—38' 4½".

Discus—Styer (R) Poster (R) Woodburn (WC)—103' 0".

Pole Vault—Morse (WC) Johnson (WC) Sandham (WC)—12' 0".

High Jump—Bell (WC) Closson (WC)—Two-way tie for third—Styer (R) Johnson (WC)—5' 10".

Broad Jump—Morse (WC) Ray (WC) Milton (WC)—18' 11½".

Pennridge High Pins 5-0 Blank On Indian Nine

PENNRIDGE — Pennridge High poured four runs into the hopper in the first two innings then coasted to a 5-0 win over Upper Perkiomen here Tuesday.

It was Bux-Mont league loss number seven for the visiting Indians who have yet to record a mark in the victory column.

Bill Peterman and Jerry Fluck collaborated on the shutout mound effort. Peterman allowed Upper Perkiomen just one hit in five innings and Fluck gave up two in two frames.

Ron Engle held the winners to six hits but a pair of singles and an error produced two Pennridge runs in the first.

Back-to-back doubles by Joe Gutekunst and Larry Gluck and another Upper Perkiomen miscue provided two more markers in the second.

A second double by Gutekunst and a duplicate shot by Jeff Moyer handed the winners their final tally in the fourth.

U. Perkiomen	ab	r	h	bi	Pennridge	ab	r	h	bi
Rader, rf	3	0	0	0	Alleb'ch,lf	2	0	0	0
Moll, cf	3	0	1	0	Oltman,lf	2	0	0	0
Benner, ss	3	0	0	0	Robin'n,ss	4	1	2	1
Seash'z,2b	2	0	1	0	Bolton, cf	2	1	0	0
Marks, 3b	3	0	0	0	Mo'e,1b,3b	2	0	0	0
Stoudt, lf	3	0	1	0	Honey'll,c	0	0	0	0
Hill, c	2	0	0	0	Hack'tt,2b	3	0	0	0
Still, 1b	1	0	0	0	Fluck, p	0	0	0	0
Miklos'c,1b	1	0	0	0	Pet'n,p,2b	3	0	0	0
Englet, p	2	0	0	0	Gut'ste,1b	3	2	2	2
					Gluck, 1b	2	1	1	1
					Weiss, 3b	1	0	0	0
					Fretz, rf	2	0	0	0
					Moyer, rf	1	0	1	0
Totals	23	0	3	0	Totals	28	5	6	4

Upper Perkiomen	000 000 0—0
Pennridge	220 100 x—5

E — Benner, Seasholtz, Marks. PO-A—P 21-6, UP 18-7. DP—Peterman and Hackett. LOB—P 5, UP 5. 2B—Seasholtz, Robinson, Gutekurst. 2. Gluck, Moyer. SB—Bolton, Hackett. WP—Peterman.

	IP	H	R	ER	BB	SO
Peterman (W)	5	1	0	0	1	6
Fluck	2	2	0	0	2	3
Engle (L, 0-1)	6	6	5	3	3	2

Repulski Slam Propels Boston Over White Sox

BOSTON (AP) — Pinch-hitter Rip Repulski made his American League debut with a mighty grand slam home run Tuesday night for Boston's 9-7 victory over pacesetting Chicago.

However the defeat did not dislodge the White Sox from the American League lead as they were able to keep a one-game advantage over the New York Yankees, which lost 5-1 in 10 innings to Cleveland.

Making his first appearance at the plate since being acquired from the Los Angeles Dodgers, Repulski drove a 1-0 pitch by lefty Don Ferrarese high over the screen atop the left field wall in the eighth inning.

Vic Wertz' grand slam in the first got the Red Sox off to a fast start as the 35-year-old first baseman reached 1,001 runs batted in for his career.

CHICAGO	ab	r	h	bi	BOSTON	ab	r	h	bi
Aparicio ss	4	0	0	0	Buddin ss	3	1	1	0
Fox 2b	5	0	1	1	Runnels 2-1b	3	1	2	0
Minoso lf	5	2	2	0	Malzone 3b	4	1	1	0
Sievers 1b	4	1	2	1	Wertz 1b	4	2	2	4
Lollar c	4	2	1	2	Fornieles p	0	0	0	0
Goodman 3b	4	0	1	0	Sturdivant p	0	0	0	0
Esposito 3b	0	0	0	0	Thomson cf	4	1	1	0
fTorges'n	0	0	0	0	Stephens lf	4	0	1	0
Smith rf	4	2	3	2	Clinton rf	3	1	1	1
Landis cf	4	0	0	0	H.Sullivan c	1	0	0	0
Wynn p	1	0	0	0	bWilliams	0	0	0	0
aHicks	1	0	1	0	cM'nb'q'tte	0	1	0	0
Baumann p	1	0	0	0	Gile c	0	0	0	0
Lown p	0	0	0	0	Casale p	2	0	0	0
Fer'rese p	0	0	0	0	F.Sullivan p	1	0	0	0
gKlus'ski	1	0	0	0	dGieger	0	0	0	0
					eRepulski	1	1	1	4
					Green 2b	0	0	0	0
Totals	38	7	11	6	Totals	30	9	10	9

a-Doubled for Wynn in 4th; b-Intentionally walked for H. Sullivan in 8th; c-Ran for Williams in 8th; d-Announced to bat for F. Sullivan in 8th; e-Homered for Geiger in 8th; f-Walked for Esposito in 9th; g-Struck out for Ferrarese in 9th.

Chicago	000 311 020—7
Boston	401 000 04x—9

E—Fox, Runnels. PO-A—Chicago 24-11, Boston 27-11. DP—Fox, Aparicio and Sievers; Aparicio, Fox and Sievers; H. Sullivan and Malzone; Landis and Aparicio. LOB—Chicago 11, Boston 5.

2B—Hicks, Sievers, Clinton, Smith. HR—Wertz, Sievers, Smith, Repulski, Lollar. SB—Aparicio. SF—Clinton.

	IP	H	R	ER	BB	SO
Wynn	3	7	5	5	3	1
Bauman (L, 1-2)	4 1-3	2	2	2	3	1
Lown	0	0	1	1	1	0
Ferrarese	2-3	1	1	1	0	0
Casale	3 2-3	4	3	3	2	1
F.Sullivan (W, 1-1)	4 1-3	4	2	1	3	4
Fornieles	1-3	3	2	2	1	0
Sturdivant	2-3	0	0	0	0	1

HBP—By Casale (Lollar). WP—Casale. U—Soar, Flaherty, Stewart, Hurley. T—3:18. A—16,509.

C'MON UNDER

. . . under the shelter of a single, all-embracing Travelers insurance plan. Life, health, home, car—every kind you need, all through one dependable source: The Travelers. And all paid for with one easy-to-handle monthly budget payment. One source, one man, one payment—that's the one modern way to buy insurance.

See or Call

J. R. SOTTER

317 Security Bldg.

Pottstown, Pa. Ph. FA 3-5400

Name's the Same

The lettering on this uniform may be a bit loused up, but the name is Kluszewski anyhow. The tailor who did the sewing of big Ted's name put the "Z" on backwards and made the "K" near the end look like an "X".

Roberts JH Wins 4th; Pottsgrove Unit Beaten 7-1

Billy Scherfel pitched a five-hitter to win his fourth straight game of the season Tuesday as Owen J. Roberts Junior high turned back Memorial of Phoenixville, 8-5.

In other Junior High action Pottsgrove bowed to East Norriton, 7-1 on the winners' lot.

Scherfel, who has yet to lose this season, had his task softened by six runs in the first inning as he fanned 11 and walked three over the route.

He also contributed to the Wildcat attack with a hit in three trips, which drove in a run. He had to put down a Memorial rally in the seventh, when two runs scored.

* * *

GEORGE ARMSTRONG in the Junior Falcons was not so fortunate however, as he lost his second against one win. He was tagged for nine hits, though he surrendered but two earned runs.

AT EAST NORRITON

Pottsgrove JH	ab	r	h	bi	E. Norriton JH	ab	r	h	bi
Onofr'k,3b	3	0	0	0	Harbo'h,ss	4	0	1	1
Roeder, cf	3	0	0	0	Henry, p	4	0	0	0
Chryst, ss	1	0	0	0	Mila'w, 3b	3	0	2	0
Miller, ss	2	0	0	0	Czeck, 2b	3	0	1	0
Armstr'g,p	3	0	1	0	Bergey,1b	4	2	2	0
Kunze'n,rf	3	0	1	0	Howie, lf	3	1	0	0
Favin'r,2b	3	0	0	0	Johnson,c	2	1	0	0
M.Smi'h,lf	2	0	0	0	DiNolfi,rf	3	2	1	1
Dugger, c	2	1	0	0	Hower, cf	3	1	2	3
Frede'n,1b	2	0	0	0					
Totals	24	1	2	0	Totals	29	7	9	5

Pottsgrove JH	001 000 0—1
E. Norriton JH	040 120 x—7

E—Onufryk, Miller 2. Armstrong. Kunelman, Dugger 3, Henry. PO-A—Pottsgrove 18-4, E. Norriton 21-7. DP—Bergey and Johnson. LOB—Pottsgrove 4, E. Norriton 8. WP—Armstrong 3. PB—Dugger 5.

	IP	H	R	ER	BB	SO
Arm'g (L, 1-2)	6	9	7	2	4	8
Henry (W, 2-1)	7	2	1	0	8	3

U—Jones.

AT BUCKTOWN

Phoenixville	ab	r	h	bi	Owen J. Roberts	ab	r	h	bi
Bilyk, 2b	3	1	0	0	Ander'n,ss	3	1	1	0
Jenkins,ss	4	0	1	1	Bod'lus,3b	2	1	1	0
McC'hy,1b	4	0	0	0	Wisler, 3b	2	0	0	0
Detwill'r,c	4	1	1	1	Berkey, rf	4	1	0	0
Malon'k,lf	2	1	0	0	Brau'er,1b	4	1	1	1
DiRito, rf	4	0	0	0	Hamp'n,cf	4	1	3	2
Yashura, p	3	0	1	1	Cross'an,c	3	1	1	2
Sutyak, cf	4	1	1	1	Rambo, c	0	0	0	0
Clostek,3b	4	1	1	1	Hilborn,2b	2	1	0	1
					Wallace,2b	1	0	1	1
					Herr, lf	0	1	0	0
					Gibbel, lf	1	0	0	0
					Scherfel,p	3	0	1	1
Totals	32	5	5	5	Totals	29	8	9	8

Phoenixville JH	110 001 2—5
Owen J. Roberts JH	600 011 x—8

E—Anderson, Bodolus, Brauner, Crossman, Hilborn, Wallace 2, Bilyk, McConaghy, Clostek. LOB—Phoenixville 11, Roberts 6. 2B—Crossman, Hampton 2, Wallace. SB—Hilborn, Wallace, Herr 2, Bilyk, Detwiller, Malenoski, Yashura, Sutyak. WP—Yashura.

	IP	H	R	ER	BB	SO
Yashura (L)	6	9	8	8	5	2
Scherfel (W)	7	5	5	5	3	11

Bowsher, Brown Join Langhorne 150-Mile Field

LANGHORN . . . Three more midwestern broadsiders will pit their experienc and skill against the keen field in Sunday's 150-mile National championship, featuring the late model stock cars and scheduled for the Langhorne Speedway. Virgil Barbe, of Detroit; Jack Bowsher, of Springfield, Ohio, and the Chicago veteran, Bill Brown, will be aspiring for positions among the thirty-three starters in the annual grind.

Barbe, who finished fifth in the 1958 title event at the 'Horne, will be driving a 1960 Ford.

ONLY at Adams CLOTHES FOR MEN AND BOYS

the 5 month FREE charge plan

230 HIGH STREET

OPEN FRI. EVENING

TROJANS WIN 3D GOLF TILT

Pottstown Shotmakers Top Phantoms 12½-2½

Pottstown High's golfers turned the tables on Phoenixville Tuesday, reversing an early 12-3 loss to the Phantoms with a 12½-2½ victory.

Playing on a slow Brookside country club course made so by recent rains and high rough, the Trojans won their third match of the season against five losses, and now stand a good chance of breaking even for the year.

Boyertown, on Thursday, and West Chester remain on the slate.

The match was closer than the score indicated, as was the case in Phoenixville. A good match by Judy Maute, subbing for injured Will O'Dell, aided the Trojan cause.

* * *

BOB DeLONG was the day's medalist with a 91, and defeated Roger Groff 2-up at the end of nine holes, and 4 and 3 on the return trip.

Phil Welch, playing No. 3, also won by a fairly lopsided margin, with a pair of 2-up wins over Charles Holland.

The two distaffers, Judy Maute of the Trojans and Judy Smiley played to the last hole on the first nine before Miss Maute edged out a one-up win, but the second nine was more onesided, 4 and 3 in favor of the Trojan lass.

In junior varity nine-hole matches both Harris Leventhal and Steve Bressler won.

POTTSTOWN 12½, PHOENIXVILLE 2½

1. Bob DeLong, Pottstown, def. Roger Groff 3-0.
2. Al Butler, Pottstown, def. Rich Bonkoski, 2½-½.
3. Phil Welch, Pottstown, def. Charles Holland, 3-0.
4. Judy Maute, Pottstown, def. Judy Smiley, 3-0.
5. Terry Valentine, Phoenixville, def. Bob Kovach 2-1.

Stock-Car Event Scheduled for Hatfield Track

Madcap stock car racing—Hatfield speedway style — returns to the third-mile Montgomery county motordrome Saturday evening under the sanction of two clubs, the Bell Racing Club and the All-Star Racing Club.

An upstart, George Rounsavill, has been stealing the thunder from last year's point leaders in the Bell club. The 23-year-old Doylestown carpenter, who finished in eighth spot in the 1959 standings, scored a feature victory in his Hatfield debut two weeks ago and also possesses a win at Highstown, N. J.

He drives for his brother-in-law, Jack Huhn, Doylestown. Others who'll bear watching in the strictly stock class are Johnny Bright, Blaine Sadler, Dick and Bob Wilkie, "Wild Bill" Moore, George Dilworth and others.

Ralph Detweiler, the Bell's defending champion, has stepped into faster company this season and will compete in the All-Star Club's modified division against such top-notchers as Dick Havens, Eddy Horn, Tommy Sheetz Harry and Mose Moore, Jack Rudy, to name only a few.

Ursinus Thinclads Dump Washington 89-37 As Morgan Breaks 2-Mile Mark

Vern Morgan and Al Walton each picked up three first places Tuesday afternoon as Ursinus college's thinclads won their second dual meet of the year, 89-37 over Washington college at Collegeville.

Morgan—tuning up for a try at a 'triple' in the up-coming Middle Atlantic conference championships—won the mile, 880 and two-mile, and Walton was equally victorious in the shotput, discus and javelin.

Morgan however, coasted through the two "shorter" runs, turning the mile in 4:41.3, and the 880 in 2:11.3, then put on a tremendous showing in the two-mile, finishing in 9:53.6, his best showing of the year.

The run erased his previous school record of 9:56 flat, set against Franklin and Marshall on the home cinders April 20. The tall former Norristown High distance star has turned in excellent runs in both the 880 and two-mile runs this year.

AS HE did on opening day against Albright April 13, Morgan lapped the entire field including teammate Bill Pratt, the second place finisher, in the two-mile. He is unbeaten in the three events.

The Bears swept the two-mile, 880, shot put, javelin and broad jump. Washington's Mark Diashyn however, matched Morgan victory for victory, taking a triple in the 100-dash, 220-yard low hurdles and 120-yard highs.

Another Washington performer, sprinter John Pace, won the 220 and 440-yard dashes. Diashyn however, stepped the 220-yard low hurdles in 24 seconds flat, though his victory was somewhat overshadowed by Morgan's great two-mile run.

He also ran the century in 10.3, while Pace turned the quarter in 52.2 seconds.

URSINUS 89, WASHINGTON 37

Track Events

100-DASH—1. Diashyn (W) 2. Freeland (U) 3. Cassel (U)—10.3.

440—1. Pace (W) 2. Fox (U) 3. Morris (W)—52.2.

220—1. Pace (W) 2. Fox (U) 3. Freeland (U)—22.8.

880—1. Morgan (U) 2. Jordan (U) 3. Poehlman (U)—2:11.3.

MILE—1. Morgan (U) 2. Pratt (U) 3. tie Skinner & Roemer (W)—4:41.3.

TWO-MILE—1. Morgan (U) 2. Pratt (U) 3. Jenter (U)—9:53.5.

220-LH—1. Diashyn (W) 2. Gould (U) 3. Wise (U)—24.0.

120-HH—1. Diashyn (W) 2. Gould (U) 3. Wise (U)—15.2.

Field Events

SHOT PUT—1. Walton (U) 2. Masters (U) 3. Peterson (U)—45' 9½".

DISCUS—1. Walton (U) 2. Vaught (W) 3. Peterson (U)—132-2.

JAVELIN—1. Walton (U) 2. Tartaglia (U) 3. Peterson (U)—163-8½.

HIGH JUMP—1. Wise (U) 2. tie Kinsley (U) 3. Peterson (U) & Diashyn (W)—5-8.

POLE VAULT—1. DeVeldo (W) 2. Peterson (U) 3. Tartaglia (U)—11'.

BROAD JUMP—1. Woodruff (U) 2. Gould (U) 3. Emery (U)—20-6¼.

KAYCEE BOMBS ORIOLES, 10-0

Hall's 6-Hitter Blanks Birds for 3d Win In Row

BALTIMORE (AP)—The Kansas City Athletics bombed the Baltimore Orioles 10-0 Tuesday night as right-hander Dick Hall breezed to his third straight victory on a six-hitter.

Hall, a 6-6 stringbean, struck out six and walked none as he ran his record of 3-0 before a crowd of 5,788.

The Athletics didn't need shutout pitching by any means. They scored one run in the second and put the game on ice with a nine-run outburst in the fifth.

Dick Williams led the 12-hit Kansas City attack with a double and a grand slam homer, and Norm Siebern, Russ Snyder and Jerry Lumpe also had two hits.

Williams, an ex-Oriole, started Kansas City's big inning with a double and climaxed with the grand slam, his first homer of the season.

In between, there was a passed ball, two Baltimore errors and five Athletics' singles. Eight of the nine runs were earned.

Jack Fisher, relieving Hoyt Wilhelm after five runs were in, gave up a walk to Bauer and Williams' homer before getting the final two outs. Wilhelm suffered his second loss against one victory.

The Athletics scored an unearned run in the second inning when Wilhelm's knuckler proved too much for catcher Joe Ginsberg, subbing for the injured Gus Triandos.

KANSAS CITY	ab	r	h	bi	BALTIMORE	ab	r	h	bi
Hamlin ss	5	1	1	1	Br'ding 2b	4	0	1	0
Snyder lf	5	1	2	1	Pearson rf	4	0	1	0
Lumpe 2b	5	1	2	2	Woodling lf	2	0	1	0
Seibern 1b	5	2	2	0	Tasby lf	2	0	0	0
Bauer rf	4	1	1	0	Gentile 1b	3	0	1	0
Williams 3b	3	2	2	4	Boyd 1b	1	0	0	0
Tuttle cf	4	1	1	1	Robinson 3b	3	0	1	0
Daley c	4	0	1	0	Brandt cf	3	0	0	0
Hall p	4	1	0	0	Ginsberg c	3	0	0	0
					Courtney c	0	0	0	0
					Hansen ss	3	0	1	0
					Wilhelm p	1	0	0	0
					Fisher p	2	0	0	0
Totals	39	10	12	9	Totals	31	0	6	0

Kansas City	010 090 000—10
Baltimore	000 000 000— 0

E—Hansen, Brandt. PO-A—Kansas City 27-8, Baltimore 27-14. DP — Breeding, Hansen and Gentile 2, Lumpe, Hamlin and Siebern; Hamlin, Lumpe and Siebern. LOB—Kansas City 4, Baltimore 4. 2B—Williams. HR—Williams.

	IP	H	R	ER	BB	SO
Hall (W, 3-0)	9	6	0	0	0	6
Wilhelm (L, 1-2)	4 1-3	8	8	6	0	3
Fisher	4 2-3	4	2	2	2	1

PB—Ginsberg 4. U—Berry, Napp, Umont, Drummond. T—2:00. A—5,788.

CHAISE LOUNGE

SALE PRICE $7.99 LIMITED QUANTITIES

SPECIAL Verified Value PURCHASE

OUR SUMMER SENSATION— for complete relaxation

- BIG 72" long—22½" wide
- Combines colorful beauty and fine construction
- Adjusts to five positions
- Green and white stripes

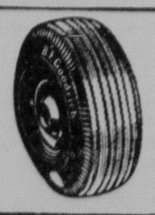

The Economy Tire for Economy Driving

B.F.GOODRICH SAFETY-S

Tyrex Tube-Type with Viscose Cord

11.95* 6.00-16 12.95* 6.70-15 14.85* 7.10-15 16.25* 7.50-14

AS LOW AS 1.25 WEEKLY

*Plus tax and retreadable tire

HATFIELD & SHANER

1450 HIGH ST., POTTSTOWN FAculty 6-1134

Open Evenings — Mon., Wed., 7 to 9 P.M.

Fri., 8 A.M. to 9 P.M.

SAVE MOST on the FASTEST ACTING ASPIRIN RELIEF POSSIBLE

GET THE BEST FOR LESS . . . 36 tablets 25c St. Joseph ASPIRIN

NOW AT Sun Ray Drugs

THE SECURITY TRUST COMPANY

TERM LOANS

for SMALL BUSINESSES

WHAT they are

When a businessman has a se

IT'S QUEER BUT TRUE

THE OLD HOME TOWN by STANLEY

EVER HAPPEN TO YOU? by BLAKE

TIM TYLER'S LUCK

MUGGS McGINNIS

BRICK BRADFORD

ETTA KETT

BIG SISTER

BARNEY GOOGLE & SNUFFY SMITH

THE LONE RANGER

MICKEY MOUSE

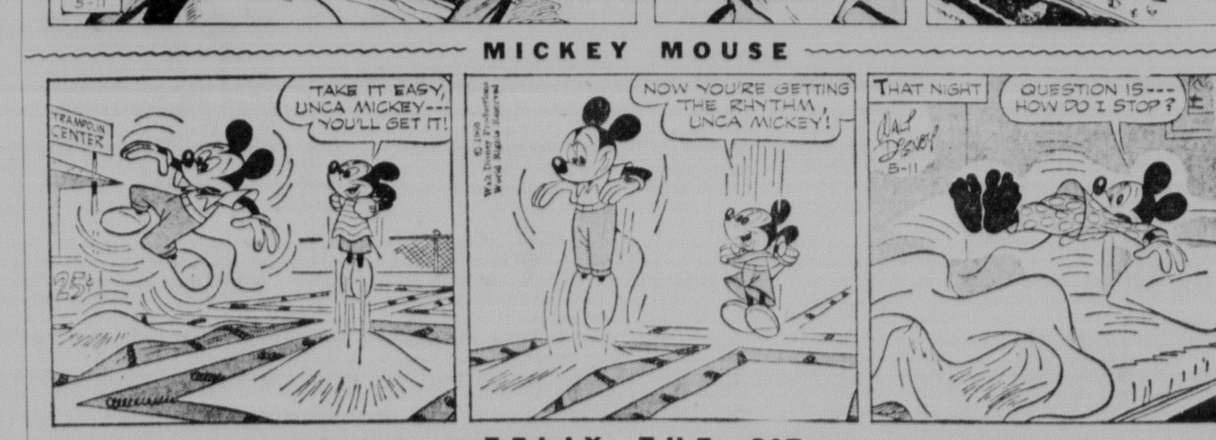

FELIX THE CAT

TV Today

	3 WRCV-TV / 6 WFIL-TV	10 WCAU TV
	Morning	
5:45	3 THOUGHT FOR TO DAY	
5:50	3 FARM AND MARKET NEWS	
	10 GIVE US THIS DAY	
5:55	3 NEWS	
	10 NEWS	
6:00	3 CONTINENTAL CLASSROOM	
	10 BILL BENNETT	
6:30	10 TELEVISION SEMINAR	
	3 CONTINENTAL CLASSROOM	
7:00	3 TODAY.	
	10 NEWS.	
	6 UNIVERSITY OF THE AIR	
7:30	10 MY LITTLE MARGIE	
7:45	6 BREAKFAST TIME.	
8:00	10 GENE LONDON	
8:15	10 CAPT. KANGAROO.	
8:50	6 FEATURES FOR WOMEN	
9:00	3 BIG RASCALS.	
	10 BURNS AND ALLEN	
	6 HAPPY THE CLOWN	
9:30	10 OUR MISS BROOKS.	
	6 TOPPER	
9:55	3 NEWS.	
	10 NEWS.	
10:00	10 RED ROWE	
	3 DOUGH RE MI. Quiz	
	6 WAY OF LIFE	
10:30	10 ON THE GO	
	3 PLAY YOUR HUNCH	
10:55	6 FIVE WITH PHIL	
11:00	3 PRICE IS RIGHT.	
	10 I LOVE LUCY	
	6 STUDIO SCHOOLHOUSE	
11:15	6 UNIVERSITY OF THE AIR	
11:30	10 DECEMBER BRIDE	
	3 CONCENTRATION	
	Afternoon	
12:00	3 TRUTH OR CONSEQUENCES	
	10 LOVE OF LIFE.	
	6 RESTLESS GUN	
12:30	3 IT COULD BE YOU.	
	6 LOVE THAT BOB!	
	10 SEARCH FOR TO MORROW.	
12:45	10 GUIDING LIGHT.	
1:00	3 DOUGLAS FAIRBANKS	
	10 NEWS.	
	6 ABOUT FACES	
1:05	10 PEOPLE'S CHOICE	
1:30	10 AS THE WORLD TURNS	
	3 TELEVISION KITCHEN	
	6 WHO DO YOU TRUST?	
2:00	3 QUEEN FOR A DAY	
	6 DAY IN COURT	
	10 FOR BETTER OR WORSE	
2:30	3 LORETTA YOUNG	
	6 GALE STORM	
	10 HOUSE PARTY	
3:00	3 YOUNG DR. MALONE	
	6 BEAT THE CLOCK	
	10 MILLIONAIRE	
3:30	10 VERDICT IS YOURS.	
	3 FROM THESE ROOTS.	
	6 AMERICAN BANDSTAND.	
4:00	10 BRIGHTER DAY	
	3 FIBBER McGEE AND MOLLY	
4:15	10 SECRET STORM	
4:30	3 BUCKSKIN	
	10 EDGE OF NIGHT	
5:00	10 LIFE OF RILEY	
	3 MOVIE: "Lady by Choice"	
5:30	10 MOVIE: "Men Against the Sky"	
	6 MY FRIEND FLICKA	
	Night	
6:00	6 POPEYE THEATER	
6:30	3 NEWS.	
6:40	3 WEATHER.	
6:45	3 NEWS	
6:55	6 CLUTCH CARGO	
7:00	10 NEWS.	
	3 RESCUE 8	
	6 NEWS	
7:05	10 CHARLES SHAW	
7:10	10 WEATHER	
	6 WEATHER	
7:15	10 NEWS	
	6 NEWS	
7:30	3 WAGON TRAIN	
	10 BE OUR GUEST	
	6 WALTER WINCHELL FILE	
8:00	6 NOT BY BREAD ALONE	
8:30	6 OZZIE AND HARRIET	
	3 PRICE IS RIGHT	
	10 MEN INTO SPACE	
9:00	3 PERRY COMO	
	10 MILLIONAIRE	
	6 HAWAIIAN EYE	
9:30	10 I'VE GOT A SECRET	
10:00	3 THIS IS YOUR LIFE	
	10 ARMSTRONG CIRCLE THEATER: "Separate Parents"	
	6 BOXING: Don Fullmer vs. Stefan Redl	
10:30	3 PEOPLE ARE FUNNY	
11:00	10 NEWS.	
	3 NEWS.	
	6 NEWS	
11:10	10 WEATHER	
	3 WEATHER.	
	6 WEATHER	
11:15	3 JACK PAAR	
	10 MOVIE: "The Seventh Victim"	
	6 MOVIES: "My Wild Irish Rose"; "The Secret Heart"	
12:45	10 MOVIE: "Tall, Dark and Handsome"	
1:00	3 BENGAL LANCERS	
1:30	3 NEWS.	
1:35	3 THOUGHT FOR TOMORROW.	
2:20	10 NEWS	
2:25	10 GIVE US THIS DAY.	
3:05	6 ALL-NIGHT MOVIES: "We Were Dancing"; "My Wild Irish Rose"	

Try and Stop Me

By BENNETT CERF

TWO HUNTERS met at the bank of a swirling stream in darkest Africa. Suddenly one started running, and yelling, "Hip! hip!" "Hooray!" amended the other, anxious to get into the spirit of the thing. "No, no," corrected the first. "Hip, hip, hippopotamus."

* * *

In her book of memoirs, "Here Lies the Heart," socialite Mercedes de Acosta tells about the time Isadora Duncan led the great Russian ballet star Nijinski, in a mad waltz at a Paris ball. She came back to her party exuberant. "What a shame he wasn't my pupil when he was two," she sighed. "Then I could have taught him to really dance!"

Miss de Acosta once wrote a letter to her friend, Poet Amy Lowell, and realized after she had mailed it that she had misspelled a key word. So she sent a wire to Miss Lowell reading, "Please excuse me for misspelling a word in my letter." Next day Miss Lowell wired back, "which one?"

© 1960, by Bennett Cerf. Distributed by King Features Syndicate

TODAY'S CROSSWORD PUZZLE

ACROSS
1. Rabbit's tail
5. Iraq city
10. Excellent (colloq.)
11. Yellow earth
12. Win
13. Harangue
14. Vaudeville skit
15. Beef ——
16. King of Bashan
18. A Valentino portrayal
20. Girl's name
22. Genuine
25. Roman house god
26. Scene of 1960 winter Olympics
30. Belonging to us
31. Identical
32. Discover
34. Not asleep
38. Hewing tool
39. Communists
42. Peace (L.)
43. Japanese seaport
45. Branches (biol.)
46. Stop watch
47. Frozen desserts
48. Rub out
49. Finest

DOWN
1. Medieval tales
2. Football trainer
3. Join
4. Macmillan's house number
5. A high shoe
6. Measure of land
7. A wrap
8. Soak flax
9. Small spaces
15. Swerves (colloq.)
17. Indiana city
19. Man's name
21. Sick
23. Miss Gardner
24. Tibetan priests
26. couch
27. "Don ——"
28. Footed vase
29. Mr. Ayres
33. Play
35. Swiftly
36. Glacial hills
37. Live
40. Pieces out
41. Venture
44. —— knight
45. Leaf vein

S	E	P	A	L		S	P	A	R					
E	X	I	L	E		H	O	N	E					
B	A	I	T	S		T	U	R	K	S				
O	P	T			B	A	T	T	L	E				
M	O		I	L	E	X		S	E	T				
B	R	A	S	I	L	I	A							
S	T	E	M			L	W	O	W					
		S	A	O	P	A	U	L	O					
C	A	W		P	A	I	N		O	D				
A	G	A	D	I	R		A	G	E					
M	A	R	E	S		L	A	P	I	N				
E	V	E	N		P	O	I	S	E					
L	E	S	T		O	G	R	E	S					

Yesterday's Answer

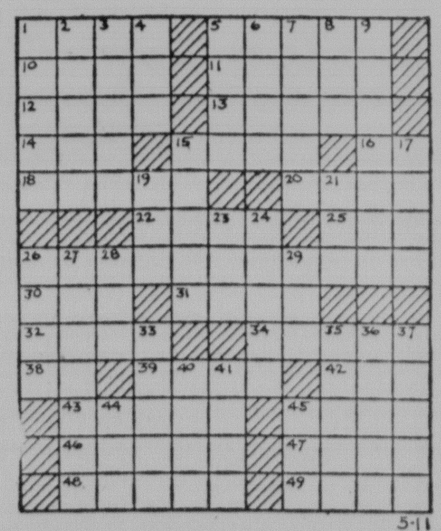

DAILY CRYPTOQUOTE — Here's how to work it:

A X Y D L B A A X R
is L O N G F E L L O W

One letter simply stands for another. In this sample A is used for the three L's, X for the two O's, etc. Single letters, apostrophes, the length and formation of the words are all hints. Each day the code letters are different.

A Cryptogram Quotation

C JIGPHT OMYF MV ONMPDXN-DMMF JCAXG CKK JXY MYX—TCNKIKX.

Yesterday's Cryptoquote: OH MOTHER OF A MIGHTY RACE, YET LOVELY IN THY YOUTHFUL GRACE!—BRYANT.

(© 1960, King Features Syndicate, Inc.)

RUPERT'S RADIO & TV
SANATOGA
RCA Zenith Admiral TV AM-FM Radios & Stereo
Liberal Trade-in and Terms
Tubes • Batteries • Parts
Tubes Tested Free
8:30 A. M. - 8:30 P. M.
FA 6-1676

JOIN NOW!
Model Airplane Club Now Forming
Stop in for Complete Details.
LAMBOUR'S
HOBBY CENTER
268 High St., Pottstown

BIG TV CLEARANCE SALE
Take your pick — Like new sets
$99.95 w.t.— $10 DOWN $2 WK.
'58—24" MUNTZ Wood Table Model
'56—21" PHILCO Blond Wood Console Model
'56—21" SYLVANIA, Halo-Lite Console Model
ONLY $49.50 w.t. CASH
21" ADMIRAL Wood Table Model
21" RCA Console Model Full Doors
21" DUMONT Console Model with Doors
ONLY $29.95 w.t. CASH
17" MOTOROLA Table Model
17" PHILCO Table Model
17" RCA Table Model
New 21" Muntz TV $109.95 w.t.
New 21" TV - HiFi - Radio Combination only ... $199.95 w.t.
Muntz TV
Factory Showroom Operated By The JONES BOYS
Rte. 422, Sanatoga—FA 6-2163
Daily Till 8 P.M.

TRANSISTOR RADIO
Including Leather Case, Headphone, Batteries and Di-Pole Antenna for Long Distance Reception.
Regular $32.95 .... Special $24.95
OVERHOLTZER'S RADIO-TV SERVICE
156 W. High St. FA 3-6010

NOAH NUMSKULL

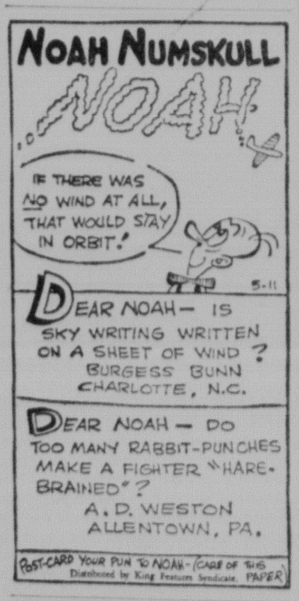

TRETHEWEY'S DRUG STORE SELLS STOCK

Firm Was Operated For More Than 50 Years

Trethewey's, a Boyertown drug store for more than 50 years, has sold its stock to a Philadelphia chemical firm. The last day of business was Monday. The store will not open again under the Trethewey name.

The proprietor of the business, Mrs. Walter H. Edwards, announced Tuesday night that only soda fountain fixtures in the rented building remain to be sold before she closes the business.

The drug store was purchased shortly after the turn of the century by the late Samuel Trethwey and the late Jacob Buchert. It was run under a partnership for several years until Trethewey bought out Buchert.

In July 1937 the handling of the business was taken over by Mrs. Edwards' first husband, Byron Trethewey, and operated by him until his death in 1957.

Want to earn extra money? Give The Mercury tips on news, events, social gatherings. You may win part of $10 awarded weekly. Just dial FA 3-3000.

F. ANN BICKEL

DIXIE M. OVERHOLTZER

FUTURE NURSES — Two Owen J. Roberts High school Seniors have been accepted for nurses training beginning in the Fall.

Accepted at the Methodist Episcopal hospital in Philadelphia is F. Ann Bickel, daughter of Mr. and Mrs. Henry H. Bickel, Pottstown RD 1. She is a member of the school band and participated in the junior and senior class plays.

Dixie M. Overholtzer, daughter of Mr. and Mrs. Harold E. Overholtzer, Kenilworth, will attend the Pottstqwn hospital school of nursing.

Visiting Nurse Reports

Mrs. Dorothy Beck, visiting nurse for Boyertown and Eastern Berks county Visiting Nurse association gave the following report for the month of April. Eight old cases, five new cases, three discharged patients, two improved and one unimproved patient, one advisory visit and 107 nursing visits.

Fees totaling $160 collected by Mrs. Beck, were received by Daniel H. Zuber, treasurer.

Aunt Tilly having a birthday party? Uncle Harry getting a medal? Telephone The Mercury with the news and you may be awarded part of $10 given weekly in a news tip contest.

Boyertown

EARL S. BENFIELD, Representative Ph. FO 7-2503

129 North Walnut Street

Y-Gradale Club Conducts Business Clean Up Meet

The business clean-up meeting of the Y-Gradale club of Boyertown, was conducted in the home of Rochelle Rhoads, 312 Front street, Boyertown.

Final plans were made for the Mother-Daughter banquet on Tuesday evening, at 6:30 o'clock in the dining room of the Charles B. Yerger post 471, American Legion, South Reading avenue and Water street, Boyertown.

Following the banquet the newly elected officers will be installed. They are: Mrs. Claudette Schmoyer, president; Mrs. Grace Moatz, vice president; Patricia Haldeman, secretary, and Eleanor Frain, treasurer.

Plans were formulated for a picnic June 5 at 2 p. m., at the home of Mrs. Joanne Groff.

Members attending the meeting were Mrs. Diane Fort, Miss Frain, Mrs. Groff, Mrs. Moatz, Miss Rhoads, Mrs. Schmoyer and Anna Mae Wentzel.

Mahlon Mutter Dies at 89 In East Greenville

Mahlon R. Mutter, 89, husband of Katie (Gottshall) Mutter, died Tuesday morning at 10 o'clock at the home of his son-in-law and daughter, Mr. and Mrs. Lloyd Patterson, 521 Jefferson street, East Greenville, with whom he resided.

He was a native of Washington township, son of the late William and Sarah (Reitnauer) Mutter.

Mr. Mutter was a retired hotel operator. He operated the New Berlinville hotel until 1936 after which he moved to his last address.

Surviving with his wife and daughter Bessie, is a brother, Charles "Barney" Mutter, Frederick.

Funeral services will be Friday at 2 p. m. from the Schwenk Funeral home, 124 West Philadelphia avenue, Boyertown, with the Rev. Fred S. Blank, pastor of St. John's Evangelical Lutheran church, Boyertown, officiating.

Interment in Fairview cemetery, Boyertown.

Firemen to Meet

A special meeting for members of the Keystone Fire company, Boyertown, will be tomorrow evening at 9 o'clock at which time plans will be formulated for a carnival.

William J. Campbell is chairman of the carnival committee.

Council Party Is Postponed

The Boyertown Area Youth council party which was scheduled for this evening, has been postponed until next Wednesday evening at 7 o'clock.

The party, which will be given in honor of the members who graduate from Boyertown Area Senior High school this year, will be at the home of Mary Harner, Highland avenue, Boyertown.

Boyertown Classified

Deaths 1

MUTTER—In East Greenville, on Tuesday, May 10, 1960, Mahlon R. Mutter, husband of Katie (Gottshall) Mutter, 521 Jefferson St., East Greenville, age 89 years. Relatives and friends are invited to the services from the Schwenk Funeral Home, 124 W. Philadelphia Ave., Boyertown, on Friday at 2 p. m. Interment in Fairview cemetery, Boyertown. Friends may call on Thursday evening 7 to 9. (Schwenk)

ROMIG—In Boyertown, on Friday, May 6, 1960, Pearl K. (Laver) Romig, wife of Forest B. Romig, 412 E. 3rd St., Boyertown, age 53 years. Relatives and friends are invited to the services from the L. W. Ott Funeral Home, 111 N. Reading Ave., Boyertown, on Wednesday at 2 p.m. Interment in Union Cemetery, Boyertown. Friends may call on Tuesday evening, 7 to 9. (Ott)

REITNAUER — In Boyertown, on Saturday, May 7, 1960, Ammon B. Reitnauer, husband of Luella H. (Bahr) Reitnauer, 520 E. Phila. Ave., Boyertown, age 80 years. Relatives and friends are invited to the services in St. John's Evangelical Lutheran church, Boyertown, on Thursday at 2 p.m. Interment in Union Cemetery, Boyertown. Friends may call on Wednesday evening, 7 to 9 at the L. W. Ott Funeral Home, 111 N. Reading Ave., Boyertown. (Ott)

Notice 7-A

I WILL NOT be responsible for any bills unless contracted by myself. PAUL YINGLING, R. D. 1, Boyertown, Pa.

Help Wanted—Female 32

RESTAURANT worker wanted, over 21. Apply Becky's Luncheonette, N. Reading Ave., or call FO 7-7132.

Help Wanted—Male 33

Are you crippled or handicapped? If you can drive a car and talk with people, I may have just the job for you. No sellings—Salary guaranteed. Write Mercury Box 22, Boyertown.

Unfurnished Apartments 68

THREE ROOMS and BATH. Apply Berky's Variety, 230 East Philadelphia avenue, Boyertown.

CLASSIFIED DISPLAY

NOTICE

Several seats still available on spectator's bus leaving Boyertown A.H.S., for Washington on Sat., May 14.

Call PL 4-2461

ANNOUNCEMENTS

Deaths 1

UPDEGROVE—On Monday, May 9, 1960, Laura Ann Updegrove, daughter of Norman and Jane (Purcel) Updegrove, age 14 years. Relatives and friends are invited to the services from the Skean Funeral Home, 404 High St., on Friday, May 13, at 2 p.m. Interment in Edgewood cemetery. Friends may call at the Funeral Home Thursday evening 7-8:30. (Skean)

SWANN—On Monday, May 9, 1960, Lottie (Penny) Swann, wife of the late Sidney Swann, of Sassamansville, age 79 years. Relatives and friends are invited to the services from the Hoffman Funeral Home, 221 Main St., East Greenville, on Saturday, May 14, at 8:30 a. m. Solemn Requiem High Mass in St. Philip Neri Catholic church at 9:30 a. m. Interment in Holy Cross cemetery, Pennsburg. Friends may call at the Funeral Home Friday evening 7-8:30. (Owen S. Hoffman)

HIMES—On Sunday, May 8, 1960, Margaret R., daughter of the late Daniel W. and Mary C. (Van Horn) Himes, aged 62 years. Relatives and friends are invited to the services from the Houck Funeral Home, 112 N. Washington St. on Thursday, May 12 at 2 p. m. Interment in Mt. Zion cemetery. Friends may call at the funeral home on Wednesday evening, 7 to 8:30. (Houck)

THE MERCURY'S CLASSIFIED ADVERTISING SECTION CLOSES AT 8 P.M.

Day Before Publication

Classified Display

3 P.M.

2 Days Before Publication

ANNOUNCEMENTS

Deaths 1

DYER—On Monday, May 9, 1960, Elmer, husband of Margaret (Slevin) Dyer, of Folcroft, Pa., age 81 years. Relatives and friends and members of Hamilton Lodge #274 F. & A. M. are invited to the services from the Spencer T. Videon & Son Funeral Home, Garrett Road at Shadeland Ave., Drexel Hill, on Friday, May 13, at 1 p. m. Interment in Limerick cemetery. No viewing Thursday evening. (Videon)

BERNHART—On Monday, May 9, 1960, Harry J., husband of Laura (Miller) Bernhart, aged 79 years. Relatives and friends are invited to the services from the Houck Funeral Home, 112 N. Washington St. on Friday, May 13 at 2 p. m. Interment in Mt. Zion cemetery. Friends may call at the funeral home on Thursday evening, 7 to 8:30. (Houck)

HARTMAN — In Norristown, on Saturday, May 7, 1960, Frank W., husband of Harriet (Holmes) Hartman, formerly of Trappe, Pa., aged 79 years. Relatives and friends are invited to the services from the Freeman Funeral Home, 224 Main St., Trappe, on Wednesday, May 11, at 2 p.m. Interment in Highland Memorial Park. Friends may call Tuesday evening, 7-9, at the Funeral Home. (Freeman)

In Memoriam 3

IN MEMORIAMS FOR MEMORIAL DAY

The Mercury will again run a special grouping of In Memoriams on MONDAY, MAY 30, for those desiring to pay tribute to their departed loved ones. All notices will be listed in alphabetical order with a special shield for veterans. Rate only 20c per line. An In Memoriam booklet is available at Mercury office at no cost. Write, stop in or dial FA 3-3000. Ask for the Classified Department.

WITH A SINCERE DESIRE to render a helpful service to those of our readers who wish to have In Memoriam notices published, we have gathered together suitable verses and have them in booklet form which may be had free by calling or writing the Want Ad Department of The Pottstown Mercury. In Memoriam notices can be inserted at a charge of 20c per line.

Call FA 3-3000

Ask for the Want Ad Dept.

ANNOUNCEMENTS

In Memoriam 3

BAILEY—In Loving Memory of Edward G. Bailey, who passed away May 11, 1955, 5 years ago today.

Gone, but not forgotten.
Sadly Missed by
WIFE and CHILDREN

Strayed, Lost, Found 10

LOST—lg. black dog w/white chest; badly bruised ear. "Boots". Reward. FA 3-6238.

LOST—4 Spring Lambs. Vic. Perkiomenville. Reward if captured. BE 4-4107.

LOST: Red wallet, vic. New York Store. Liberal reward. FA 6-1855.

LEGAL NOTICES 11

NOTICE OF OBLIGATION OF PERSONS 21 YEARS OF AGE OR OVER

Pursuant to Act 193 of the Public School Code of Pennsylvania, every resident or inhabitant of a School District, upon obtaining the age of 21 and every person 21 years of age or over becoming a resident or inhabitant of the School District of South Coventry Township, shall notify the proper assessor of this fact within 12 months thereafter. Failure to comply subjects the person to a penalty equal to the tax for which he is liable.

The School District of South Coventry Township, hereby gives public notice of the obligation to all residents or inhabitants, and the Assessor to be notified is JOAN RANDALL, Cadmus Road, R. D. 1, Pottstown, Pa.

GEORGE A. WEIDMAN, Secretary

IN THE COURT OF COMMON PLEAS OF MONTGOMERY COUNTY, PENNSYLVANIA, FEBRUARY TERM, 1960, No. 437. Lillian Davis Conway vs. Nathaniel T. Conway. To Nathaniel T. Conway: You are notified that Lillian Davis Conway, the Plaintiff, has commenced an action of divorce against you which you are required to defend.

PETER J. REILLY, SHERIFF
MONTGOMERY COUNTY, PA.
Herbert C. Nelson
503 Swede Street
Norristown, Penna.
Attorney for Plaintiff
April 30, 1960

NORTH COVENTRY TOWNSHIP SCHOOL DISTRICT will receive sealed bids for general and art supplies. Specifications may be obtained at the Office of the Principal, 873 S. Hanover St., Pottstown. The Board reserves the right to reject any or all bids or parts thereof. All bids shall be in the Office of the Principal by 9:00 A. M., D.S.T., May 11, 1960.

MILLER C. LONG, Secretary

BUDGET NOTICE

The BUDGET of The SOUTH COVENTRY TWP. SCHOOL DISTRICT for the school year 1960-61 is open for inspection at the home of the Secretary. The annual budget will be adopted at a meeting to be held at the South Coventry School Building on Tuesday, May 31, 1960 at 7 p. m.

GEORGE A. WEIDMAN, Secretary

BUSINESS GUIDE

We Can Do It 18

WASH MACHINE repairs to all makes. Parts. Wringer Rolls. Paul Prior, 41 E. 2nd. FA 6-1373

RICHARD WHITMAN GARAGE Main St., Linfield, HY 5-6921 Gen. Repairs. Cars & Trucks. Reasonable Rates

Smoyer's Landscaping Service FA 6-3510 ..... GRASS CUTTING Gardens tilled. Hedge trimming, tree surgery, planting, seeding, fertilizing. Expert service.

WALLPAPER removed with or without steam. FA 3-8047

NU-WAY WINDOW CLEANERS Brick, Block, Cement Work. Fireplaces and chimneys built & repaired. J. Streett. FA 6-2038.

CELLARS and YARDS cleaned—Junk and Trash hauled away FA 3-5850

BLACKTOPPING expertly done For estimate call A. WELLER Amityville. MUrdock 9-5392.

ALBRIGHT & SCHWOYER Expert TV-Radio-Phono Service Antenna installation & repair, auth. GE applia's Serv. FA 3-1384

Typewriter Repair Service, all makes and models. John Galamba, 1078 N. Warren FA 3-4057

Shultz Radio—TV Serv. 1114 High street FA 6-4310

CLEANING Tacked-Untacked RUGS and CARPETS. Call LACEY BABCOCK, Royersford, HY 5-6039 for Fast Service.

Cesspools Cleaned 18A

CESSPOOLS and Septic Tanks Cleaned Harold C. Kulp WI 8-4593 or if no answer WI 8-7281

ALL CESSPOOLS and Septic Tanks cleaned anywhere anytime. Lowest prices. William S. Hickman. Phone OWen 6-3080

CESSPOOLS and Septic Tanks Cleaned JOHN RAY, Pottstown FA 6-2852

CESSPOOL and SEPTIC TANK CLEANING. Quick Service. HORACE FRIES HO 9-6174

Building-Contracting 19

BUILDING & REPAIR WORK of all kinds. Free estimate DeLONG . . . FA 3-7713

ALL types cement work, curbs, basem's, etc. using steel forms. E. Lyn Drumheller, HO 9-6337.

Glass 19A

WINDOW and PLATE GLASS Mirrors—Furniture Tops RALPH'S GLASS SERVICE Reynolds and York FA 3-3178

PITTSBURGH Glass-Paints-Misc. Hdwe. - Garden Supplies W. S. ANTRIM & SON W. High & Grosstown FA 3-9320 Week Days 8-5, Sat. 8-12

Heating-Plumbing-Roofing 22

Guaranteed Roofing—New & Repairs. Asphalt shingles, tin and slate, hot roofing and coating. WM. E. BOALTON FA 6-5331.

POTTSGROVE ROOFING CO. New roofs & roof repairs. Leaks fixed. Gutters and Spouting. Low cost specialists. FA 6-2726

PLUMBING and HEATING. French drains & back hose rental. PLOTTS BROS. Royersford Williams 8-7220

PLUMBING-HEATING AIR CONDITIONING. Free estimates. Install yourself or Sears will arrange for installation. Up to 3 yrs. to pay. SEARS ROEBUCK & CO. 232 High St. FA 3-2200

Moving—Storage 25

OSCAR E. YERGEY MOVING — STORAGE Prompt Piano & Refrig. Movings Dial FA 3-2475

MOVING — STORAGE JAMES N. SHELLY Pianos—Refrigerators—Hauling Dial FA 3-6162

Painting—Papering 26

JOHN E. MILLER Interior & Exterior Painting Phone HUxley 9-2219

BUSINESS GUIDE

Professional Services 28

Have Marital Problems? Mullin Detective Bureau. 515 Swede St. Dial BR 2-8485 or BR 5-3908

Storm Windows—Insulation 30A

Storm Windows Venetian Blinds
Ph. WI 8-8960 or HY 5-6678
JIFFY BLIND SERVICE

YOUR CASH reserve grows when you call on Want Ads to help you make money. They do your selling, renting, job finding QUICK. Dial FA 3-3000.

EMPLOYMENT

Help Wanted—Female 32

Bookkeeping Assistant
for general office work. Should have knowledge of general bookkeeping, typing, payroll, etc. Excellent working conditions. Hours 9 to 5, five day week. Apply
Robert Hosiery Mills, Inc.
106 W. 7th Ave., Trappe, Pa.
or Call HUxley 9-9111.

WOMAN for Housework—3 days a week. References required. Write Mercury Box N-44.

RELIABLE WOMAN wanted for occasional baby sitting. References required. FA 3-3987.

SEVERAL women needed. For selling in evenings. Comm. good. No collections or deliveries. FA 3-5979.

BABY Sitter to live in for week in June, 3 children. FA 3-0368.

HIGH ST. store needs an experienced saleslady. 5-day week—40 hours. Pleasant surroundings, air conditioned. Dial FA 6-4853.

LADIES
If you would like to change your position; if you like to talk to people . . . we will train you for a permanent position that pays $45 for a 5-day week, 6-hr. day. Incentive bonus weekly. There are no nights or Sats. Apply to MR. GILBERT, Shuler Hotel, Tues. or Wed. nights, 7:30 to 9 p. m.

OFFICE GIRL
Full time employment, 40-hour week, general office duties. Contact Mr. Robert Betzler,
NEW YORK STORE
High and Penn Sts.

SALESLADY
Full time employment. 5-day week. Selling experience preferred. Apply in person.
PAUL'S BOOTERY
315 High Street

KITCHEN GIRL
All day shift. Apply
HY-LINE RESTAURANT
Swamp Pike, near Intersection with Route 663. FA 3-9776.

WAITRESS for weekends.
Del's Luncheonette
Douglassville

YOUNG Woman to sell Baby Club Plans. Full or part time.
SHANER STUDIO
403 N. Charlotte St.

PINNERS
on children's dresses
Apply in person
POTTSTOWN CHILDREN'S WEAR
Third and Penn Sts.

WAITRESSES
Part time. Uniforms and meals furnished. Apply
CAPP'S BIG PIXIE
Rte. 422, Collegeville

CLEANING LADY
three mornings weekly 7 A. M. to 12 noon. Apply to Mr. Warren F. DeLong.
ELLIS MILLS
223-27 High Street

SALESLADIES
Full time employment. 40 hour week. Selling experience preferred but not essential. Apply to JACK HOFFMAN.
NEW YORK STORE
High & Penn Sts.

WAITRESS
Full Time or Part Time
Apply in person
BAR-B-Q PIT
233 W. High St.

STENOGRAPHER
required by a rapidly expanding division of an old established firm. Shorthand and dictaphone desirable. Excellent fringe benefit program. Call Mr. H. E. Clark at Birdsboro JUniper 2-2011, ext. 278.

OPERATORS
Exp. on children's dresses.
POTTSTOWN CHILDREN'S WEAR CORP.
Third and Penn Sts., Pottstown

Part Time Cashier
FOUR evenings 5:30 to 9 p. m.; Saturdays 8:30 a. m. to 5:30 p. m.; Sundays 8:30 a. m. to 6 p. m. Must have cashiering experience. Call for appointment, FA 3-3555, and ask for Mr. Rosen.
Bi-Rite Super Market
Moser Rd. and Queen St.

FOUNTAIN CLERK
3 days per week.
5 p. m. to 1 a. m.
Apply in person.
BAR-B-Q-PIT
233 W. High St.

SECRETARY
All around office work, including shorthand, typing, and bookkeeping. Excellent opportunity for advancement with new concern. Dial FA 3-9220 for interview appointment.
Rixie Paper Products
Center & Lemon Sts.
Stowe

Wall Street News and Views

With Market at Stalemate Analysts Look to the Future

By WILLIAM FERRIS
AP Business News Writer

NEW YORK (AP)—With the stock market pretty much stalemated in recent sessions, analysts are beginning to look ahead toward the latter part of the year.

"It appears," Arnott, Baker & Co. said, "That investors are now turning to the outlook for business in the third and fourth quarters in their appraisal of the direction of stock market prices.

"There is accumulating evidence that the second half of 1960 will witness a pick up in general business."

* * *

The firm noted that stock prices have reached their high point after Labor Day in 12 of the last 15 presidential election years. It concluded, "The market could approach its January highs sometime later this year."

* * *

More is being heard of a possible easing of money in this election year, particularly if the business situation deteriorates.

Standard & Poor's Corp. said, "It has become increasingly clear with each passing week that the current Federal Reserve inclination is to lean on the side of credit ease, although its policy must be considered as still flexible."

Shearson, Hammil & Co. said, "There are strong reasons for believing that if recent developments in the money market fail to bring about a strengthening in the general economic picture, the Federal Reserve is likely to embark on a policy of more active ease which may eventually involve a reduction in the rediscount rate."

Bache & Co. said, "If the current trend continues, we would expect some easing in the availability and cost of money."

* * *

Benton Davis of Mitchell, Hutchins & Co. said, "Is money easing because business is slowing up? Temporarily perhaps. But I am thoroughly convinced that growth in our economy will demand an increasing flow and supply of money over the years ahead."

"Before the general market embarks upon a sustained recovery of several months duration," Investors Research Co. said, "we believe it is probable that the 600 level in the Dow Jones industrial average will be penetrated by a moderate degree—12 to 20 points.

"There have been countless times when a minor penetration of an important support level occurred prior to a sustained recovery. These minor penetrations brought out last ditch selling and set the stage for really important market upswings."

Farmer's Market

PHILADELPHIA (AP)—(USDA)—Trading was fair and truck receipts light on the wholesale produce market today.

Greens: N. J. bu. Hanover salad, kale, mustard and turnip tops 75c-1.25, sorrel 75c-1.00, broccoli rabe 75c-1.50, chicoria 50c-75.

Spinach: bu. savoy N.J. 60c-1.00; Pa. 75c-1.00.

Mushrooms: Pa. 4-qt. baskets 57c-1.50.

Radishes: lugs 24s reds N.J. 75c, white $1.00-25.

Lettuce: N.J. 12-qt. baskets bibb $1.25, big Boston crates 24s $2.25.

Sweet potatoes: N. J. bu. orange $1.50-2.15, Oklahoma $1.75-2.00.

Potatoes: Maine kats 50-lb sacks $2.35-60.

Apples: N. J. cartons tray pack Red Romes 100-125s $2.00-25, bu. Red Romes $1.35-75, Winesaps $1.50.

NEW OFFICE LOCATION
215 E. PHILA. AVE., BOYERTOWN
Phone FO 7-2523
OFFICE HOURS: Daily 9-5:30; Tues. & Fri. 6-8 Sat., 9 to 12 Noon
I represent SERVICE from the company with NEW IDEAS FOR A NEW ERA
EARL L. DAVIDHEISER
ATIONWIDE
MUTUAL INSURANCE COMPANY
MUTUAL FIRE INSURANCE COMPANY
LIFE INSURANCE COMPANY
Home Office: Columbus, Ohio

GRADUATES
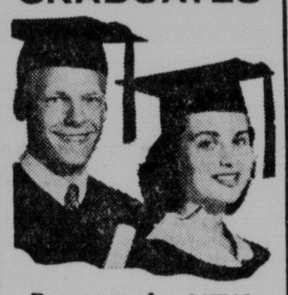
Presents the NEW ELGIN For Boys and Girls
amazingly low priced
$19.95
R. C. Coxon
Jeweler
12 N. Reading Ave., Boyert'n
Open Tues. & Fri. 'til 9 P.M.

OUTDOOR CHAISE LOUNGE
● Innerspring Cushion
● Adjutstable Back On Wheels For Easy Moving
$24.50
M. S. KUSER
FURNITURE
146 S. Reading Ave., Boyertown
Open Thurs. & Fri. Till 9 P.M.

Jane Logan De Luxe ICE CREAM
AT TROUT'S STORE
Opposite Boyertown High School

Air Conditioned
STATE
LAST TIMES TONIGHT

Paramount presents
CARY GRANT and SOPHIA LOREN in HOUSEBOAT
TECHNICOLOR®
SHOWS 7 & 9 P.M.

TV SALES and SERVICE
We Repair All Makes and Models.
Authorized Dealer For Magnavox RCA - Philco

KUSER BROS. INC.
113 East Phila. Ave. Boyertown
Phone FO 7-2487

Portable TRAINER SEAT
for home and travel
Disposable liners make its use simple and hygienic. It is unbreakable, yet light in weight and it folds compactly for traveling. A supply of 12 disposable liners is enclosed with every seat.
BROTHER & SISTER SHOP
1 E. Phila. Ave., Boyertown

HASSIE
CARD PARTY TONIGHT
Starts at 8:00 P.M.
NEW BERLINVILLE FIRE HALL
Spons. by Ladies' Auxiliary
DONATION 50c—PRIZES

FOR GRADUATION...and GIFTS— AND SUMMER-LONG PLEASURE—

New Stars ON PARADE!
Brand new, fast-stepping members of the Kodak Camera Parade! Color slides, color prints, black-and-white shots.
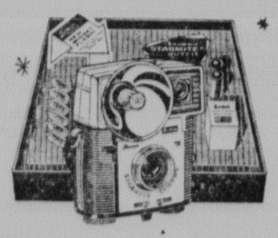
Brownie Starmite Camera
Tiny-but-powerful new built-in flash!
In complete outfit 11.95
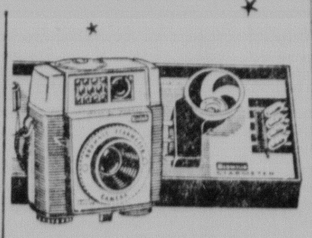
Brownie Starmeter Camera
Built-in exposure meter at lowest cost!
In complete outfit 16.50
Reg. price 19.95
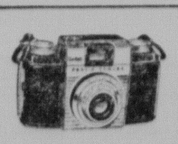
KODAK PONY II CAMERA 23.95
Reg. price 29.50
WITH ELECTRIC EYE!

Brownie Starmatic Camera 27.95
Reg. price 36.50
SEE 'EM ALL HERE
Open All Day Wednesday — Year 'Round
BOYERTOWN PHOTO SHOP
132 E. Phila. Ave., Boyertown

OUR SINCERE THANKS
To the Civic and Social Organizations, Committee Members and the General Public in the Boyertown School area, for helping to make the Sixth Annual Post Prom-En-Ade a success.
POST PROM-EN-ADE
Boyertown, Pa.
Mrs. William H. Romig
Secretary-Treasurer

IF YOU JOIN OUR
VACATION CLUB
Plan Ahead for Next Year
MONEY FOR VACATION IS NO PROBLEM
CLASSES $1.00 - $2.00 - $5.00 - $10.00
JOIN NOW
The FARMERS NATIONAL BANK and TRUST COMPANY
Phila. Ave. and Washington St.
BOYERTOWN, PENNSYLVANIA

EMPLOYMENT

Help Wanted—Male 33

GRILL MEN (2)
Top wages paid.
Apply before noon.
KANE'S DINER
830 E. Phila. Ave., Boyertown

EXPERIENCED
BRICKLAYERS
Wright R. Miller, WI 8-4757

A REAL OPPORTUNITY for 2 energetic married men over 25 for one of America's most progressive life insurance companies. Experience not necessary. Salary and commissions, group insurance, pension fund, vacation and unlimited earnings opportunity. For interview call BR 5-6978.

SALES MANAGER
The oldest established business of it's kind in Pottstown, has opening for sales manager of route sales. Write giving qualifications and salary expected to Mercury Box N-45. All replies confidential.

WELDERS
ELECTRIC ARC
Experienced on pressure vessels. Capable of passing all-position test. Full benefits including insurance. Call WE 3-5832.
BOILER ENGINEERING and SUPPLY CO.
Manavon St., Phoenixville

GENERAL AGENT
FOR POTTSTOWN OFFICE
Must have some managerial experience, Pa. A. & H. and Life Lic., be familiar with telephone lead survey. We will finance entire operation — rent, phones, adv., etc. Pay you a salary, comm., overwrite and renewals. The man I want must be aggressive and not afraid of work in the field and in the office, hiring and training. Write, giving full particulars about yourself to Mercury Box N-47.

6 LABORERS
Steady work. Experienced with concrete work. Phone ATlas 7-7443 after 4 p. m.
GABE FIENI, Cement Contractor

Retail Credit Man
Write Mercury Box N-43 stating age, experience, salary expected, phone number, etc. All replies will be held in strict confidence.

GENERAL FOREMAN — TREAD RUBBER. Established quality Tread Rubber Co. seeks experienced General Foreman for its mixing and tubing operations. Salary open. Write or call Dural Rubber Co., 47 Maple Ave., Flemington, N. J.

SERVICE Station Attendant, over 24, part time and weekends. Write Mercury Box N-42.

CLERK
4 p. m. to 12 midnight shift. Excellent opportunity for advancement. Apply
JONES MOTOR CO.
Spring City, Pa.

KITCHEN HELP
Full or part time. Meals and uniforms furnished.
CAPP'S BIG PIXIE
Rte. 422, Collegeville

Driver-Salesman
Apply in person
Clover Leaf Dairy
265 Beech Street

SHORT ORDER COOK
Experienced. Day shift. Excellent pay and working conditions. Apply in person
BAR-B-Q PIT
233 W. High St.

MAINTENANCE Man for children's camp. Year round work. House supplied. BE 4-8385.

BARTENDER
Steady work, good wages. Must have A-1 references.
VICTORY BAR & GRILLE
24 S. Hanover St.

Experienced
Presser
Full or part time. Good salary steady employment. Apply—
Raugh's Formal Co.
61 N. Charlotte St., FA 3-7787

MAN, married, with car. For established Fuller Brush dealership in local area. Salary $90 per week while training. For personal interview call Mr. Park FA 6-0446.

SALES TRAINEE
Local company offering a fine opportunity to single man in the advertising field. College graduate preferred but not essential. Applicants must have sales aptitude. Will eventually be assigned to a territory. Must be willing to relocate. Salary. Send resume to
Mercury Box N-30.

MAN for established insurance debit. Experience not required. Guaranteed minimum starting salary $75 weekly with increases commensurate with ability to produce. Phone BAldwin 9-8721 in Philadelphia for appointment

Help—Male & Female 34

WAITRESS—Exp. 9pm-2am,$1 hr.
PBX OPERATOR—Temporary
Clerk Typists & Salesgirls
SHT. ORDER COOK—To $100 wk.
SURE EMPLOYMENT AGENCY
26 N. Evans St., Phone FA 6-5965

DISHWASHER
VIENNA RESTAURANT
302 High Street

MEN OR WOMEN
PART TIME
SUPPLEMENT
YOUR FAMILY INCOME
By doing telephone solicitation for our Health Plans. Starting salary $1 per hr., 4 hrs. daily, at home or in our office. No selling. See or call Mr. Gamberg, Room 5, 200 High St. FA 3-6884. 9:30 a. m. to 2 p. m.

CURB GIRLS OR BOYS
Full or part time. Meals and uniforms furnished. Apply
CAPP'S BIG DIXIE
Rte. 422, Collegeville

DISPLAY POSITION
involving window trimming and interior display. Qualifications require experience or natural aptitude for display work.
J. C. PENNEY CO.
High Street

COOK
Apply in Person
Howard Johnson Rest.
1500 E. High St.

MERCURY Want Ads help others they will do the same for you

EMPLOYMENT

Situations Wanted—Female 37

DEPENDABLE woman desires position as housekeeper for 1 adult. Write Mercury Box N-46.

EXPERIENCED Practical Nurse desires private duty.
FA 3-2859.

MOTHER will care for children, in my home, weekdays. FA 3-4541.

Situations Wanted — Male 38

YOUNG MAN, 19, desires full or part time work of any kind. FA 3-5705.

INSTRUCTION

Instruction —Mail 39

MEN-WOMEN
CIVIL SERVICE TESTS
Many open now. Salaries up to $95.00 a week to start. Prepare now for coming tests. Training until appointed. For information send name and address to Training Services, 120-PM City Line Center, Phila. 31.

MOTEL Management — Men, Women and couples to train for Motel Management and Operation. Only matured will be considered. Age over 25. Write National Motel Training Inc., Oak Park, Ill., c/o Mercury Box N-40.

Instruction—Local 40

SUMMER TYPING
for TEEN AGERS
Pottstown BUSINESS School
311 High, FA 6-5798 or FA 6-4124

FINANCIAL

Business Opportunities 42

PART-time local business. Few hours daily, early morning. Will not interfere with other employment. Ideal for husband with wife to handle office work. Earns $175 weekly. Present owner too busy with other work. Must sell. Your chance for financial independence! Write Mercury Box N-38.

LUNCHEONETTE, all equipment Doing excellent business. Personal reasons for selling. Full price $5000. J. G. PRUTZMAN FA 3-8265.

SMALL LUNCHEONETTE, highway location, $32,000 gross per year, ¾ acre lot, $20,000. ROBERT R. LEINBACH, Realtor FA 3-9420.

Money to Loan 44

L-O-A-N-S
GILES FINANCE CO.
FA 6-4800, 365 High, 2nd floor

Wanted—To Borrow 45

Want $1500 for business with high rate interest. Write General Delivery, P. O. Box 362, Manatawny.

FOR SALE

Articles for Sale 46

Dining Room Suites
$25 $35 $45
8 and 9 piece trade in dining room suites. WAREHOUSE OUTLET, Beech & Evans Sts., OPEN NIGHTS.

MUNTZ TV Clearance Sale. Take your pick for only $29.95 w.t. 17" RCA-Motorola-Philco Table Model TV Sets. New 21" Muntz TV Sets from $109.95; new 21" TV - HiFi - Radio Combinations, $199.95; new TV picture tubes, $1 per inch; $9.95 outdoor TV antennas, $2.95.

MUNTZ TV
Factory Showroom operated by THE JONES BOYS,
Rte. 422, Sanatoga, FA 6-2163
Open daily till 8 p.m.

Evanite Sewer Pipe
Septic Tanks
POTTS. CEMENT BLOCK CO.
W. High St., Phone FA 3-8820

WHITE GOWN, ballerina length, size 9 - 10. Like new. Phone FA 6-0203.

GIRL'S CLOTHING (coats, dresses, shorts, etc.) sizes 8 thru 14, some chubby sizes. Women's dresses, sizes 18, 20 and 20½. FA 6-3138.

MATERNITY CLOTHING, Size 12, worn very little. FA 6-0146.

FEDDERS and West. casement model air cond. for 14" wide window and larger ones. Prices start at $149.95. Guaranteed used air cond. for $75.
SANATOGA RADIO CO.

Quick super spinning wheel, made in Germany $25; Ocean City #250 inductor casting reel $15. FO 7-3846.

JUST ARRIVED!
Full line of "SUMMERETTES". Come early for best selection.
PAUL'S BOOTERY
315 High St., Pottstown

Procunior Tapping Head with Collets, new, never used $40; Dunmore Drill Head, 17,000 R.P.M., used very little, $12. FA 3-4848.

UPRIGHT Freezer, 32 cu. ft., automatic defrost.
HUxley 9-7777.

Abbott Alto Saxophone, $75. Call
Boyertown FO 7-2394.

Antique square baby grand piano, perfect cond. Also 20 Cu. Ft chest type freezer. Call PL 4-4456.

Martin Guitars—Immediate delivery on D-18 and O-15 Models. GREEN'S MUSIC. Phone Boyertown FO 7-2725.

CAR TRAILER, 2-wheel. FA 6-0957 between 6:30 and 8:30 p. m. only.

HANDCRAFTS—for Scouts, VBS, S. S., home. Pattern books. The LIGHTHOUSE, King at Penn

SINGER'S Used Sewing Machine Clearance, starting as low as—Portables, $19.95; Consoles, $39.95. Also a few repossessed machines at substantial savings. Terms. SINGER SEWING CENTER, 254 High St. FA 6-5055.

21" TV console model, blond mahogany chest, deluxe tank vac. cleaner, Bendix Dialamatic washer, hassock fan. Reasonable. HY 5-6853.

USED HOT AIR FURNACE, oil burner, complete with duct work, $165. Can be seen in operation. WE 3-3907.

GO KART,
4 cycle engine,
FOrest 7-3176.

EXERCYCLE—good for circulation and reducing without exertion. FA 6-4034.

DARK STONE in sides of old barn . . . free for hauling. FA 3-4953 evenings.

PORTABLE gas stove, 4-burners and grill, 4' long, 20" wide, 9" high, excellent for small restaurant $25. Gas peanut roasting machine and motor, perfect running cond., $50. FA 3-6503.

SAWMILL
Good condition, $75
FA 6-4072

DAIRY Equipment for 10 Jamesway comfort stalls; drinking cups, chains, fixtures. Reas. PL 4-4550.

Birch Display Kitchen
including Top and Sink . . . $300
966 High, Hrs. 9-3; eve's by app't
JOE GRACE, FA 3-2815.

600 CARTONS, 21x14x1, 2" flaps, 2" flaps, 200 test. SMALE'S PRINTING, 785 N. Charlotte St.

FOR SALE

Articles for Sale 46

THAYER Stroller, Crib, High Chair, 100 yr. old Violin, 2 yr. old Omaha Trumpet, wall mirror, WI 8-8290 bet. 5 and 7 p. m. weekdays only.

500 NEW DOORS—ALL SIZES
300 New Window Screens, all sizes
500 New Sash, all sizes
150 Alum. Sash & Sliders
50 Large Picture Windows
Many other items . . . priced to sell.
WERNER SALVAGE CO., Inc.
Rte. 422, Limerick, HU 9-7464

CATERPILLAR Crawler Tractor, Model 22 good cond., $895.
HY 5-6135.

53 T D 6 SHOVED DOZER. Reasonable.
HUxley 9-5501.

OUT WITH EM
That's what our "Boss" says about our 200 used appliances Rebuilt, Reconditioned and Guaranteed.
SELECT FROM The FINEST
REFRIGERATORS $34.70
RANGES—GAS OR ELEC. $27.10
WASHERS—ALL TYPES . . $14.90
T.V.—TABLE OR CONS. . . $ 9.75
DRYERS—GAS OR ELEC. . $69.40
MANY, MANY MORE
GOOD BUYS
WELLER APPLIANCE
Rte. 422, near Mt. Penn
OPEN EVENINGS

WHEEL HORSE
4 or 5½ h.p. Tractors with Uni-drive automotive transmission. 22 attachments including 32" floating rotary mower.
KENNETH D. ROTH,
56 E. Vine St., Stowe. FA 3-7441

AAA ATTRACTION for brides to be. Brand new wedding gowns $30 to $99. Formal & party dresses $10 $34. Phone Arlette's Bride House for information and appointment, Birdsboro JU 2-1136.

CLOSING OUT
1959 Summer Furniture
At Half Price. . . .
THIS IS A REAL BUY!
KEPNER & ROMICH
139 High St.
FREE PARKING
Use King St. entrance.

REPOSSESSED
PIANO BARGAIN
Here's an opportunity for someone to save $200 on an almost new Wurlitzer spinet piano, by taking over the monthly payments of only $17.64. New guarantee.
ZESWITZ 812 Penn St. Reading, Pa.
Dial Reading FR 6-4936

Electric Range, 40-inch, excellent condition. $50. 534 High St., or Call FA 3-6176.

WE NEED ROOM!
Sale on all spinet and console pianos. New, used and rental returns. Prices start at $384. Summer merchandise coming in, and we must have extra space. Take time to pay!
H. RENTZ SMALE
19 N. Hanover St., Pottstown

PHILCO refrig., 5 yrs. old, perfect condition. Will sacrifice 411 Queen St., Spring City. WI 8-4859.

VACUUM CLEANER Clearance—Why pay more? All makes . . $10 up. Bags, hoses and repairs. 46 W. 3rd St. FA 6-1040. Free delivery.

New 16' fiberglass boat, 1959 35 h. p. motor and trailer $1425 Also 12' aluminum boats $185 up BING'S BOAT WORKS, Rt. 100 Bechtelsville, FOrest 7-2892. Open Daily 9:30 to 5:30.

PA. BOAT LICENSES issued. Look over our line of boats, motors, equipment. WM. K. GRUBB, Walnut and Cedar Sts., Spring City, Phone WI 8-8855.

Evinrude Outboard Sales and Service, Pen Yan, Barbour and Newport boats A. G. Hedrick & Son, 309 Sch. Rd., Spring City Phone WI 8-9757

Fuel Oil 49A

GULF SOLAR HEAT
Fuel Oil — #2 and #5
100 to 1,000,000 gallons
Wm. E. Boalton
Gulf Distributor FA 6-5331

Platumized White Heat Means No yearly furnace cleaning
#2 Fuel Oil — 13c
For 150 Gallon or More.
EARL F. DOTTERER
FA 6-0258. If no answer FA 6-3414

Coal and Wood 50

ADAM SIMMONS COAL YARD
Finest in Colliery Coal
Rahn's Hill, Sanatoga. FA 6-2941

MACK'S COAL YARD
SPECIAL SUMMER PRICES
STOVE & NUT $16.95 3 Ton Or More
Quality, Weight Guaranteed.
King and Rice Sts
FA 3-2931 or FA 3-3192

Wanted to Buy 51

WANTED TO BUY
GOOD USED 5-TON AIR CONDITIONER
Mercury Box N-41

WANTED—
HOUSEHOLD FURNISHINGS
of every description.
ANTIQUES a specialty.
RICHARD J. MOYER, Parker Ford, WI 8-3033, or HY 5-6180

WANTED — Garage equipment, tools, jacks, vises, air compressors, etc. Stan Jones, BE 4-4289.

NEED EXTRA MONEY? Have surplus furniture etc., sold at ZERN'S FARMERS' MARKET & AUCTION Gilbertsville For pickup services call Boyertown FO 7-2461 from 9 a.m. - 5 p.m

WANTED TO BUY
Household Furnishings of every description, dishes, glassware antiques, tools, guns etc.
RICHARDS
72 W. Main St., S. Pottstown
FA 3-5735 or 6-1222

BRING IN your surplus goods to Freese Auction—sale every Friday night. No lot too large or small. Get Action at FREESE AUCTION, N. State St. For truck service call FA 6-0350.

WE BUY all kinds of used furniture, appliances, stoves, guns, tools, etc. DANIEL FREESE, SR FA 6-0350

FARM and GARDEN

Farm—Dairy Products 52

FARMERS — We will buy your corn, also wheat and barley. CLAUDE D. KRATZ, HU 9-5565

MUNCY CHIEF SEEDS
Certified Clinton #59 Seed Oats
SPECIAL on
U. S. #13 . . . $8.50 bu.
2 bu. . . . $16.50
Baugh's & Reading Fertilizers
Millards Lime
By the Bag or Ton or Spread Service.
DuPuits — Vernal Alfalfa Seeds
Full Line PURINA CHOWS
Start those New Chicks on PURINA Chick Startena.
ZIMMERS FEED MILL INC.
Amityville - - - Boyertown
MU 9-4601 FO 7-2760

ATLANTIC HEATING OILS
PLOTTS BROS.
Royersford
Williams 8-1220
24-HOUR SERVICE

SALLY'S SALLIES

© 1960, King Features Syndicate, Inc., World rights reserved.

"Make it brief please; I feel sure the jury favors us."

FOR SALE

FARM and GARDEN

Farm Machinery 53

COMBINE, J. D., 12-A, with motor, good canvas, $150.
WE 3-6624.

FOR SALE: Used Mowers, Mc. New Idea, Oliver and Ford ERB & HENRY Inc., New Berlinville, phone Boyertown FO 7-2169.

MM 2-Bottom 14", high clearance plow $65; Farm wagon $85. Both on rubber. FA 3-2314.

Allis-Chalmers and New Idea
SALES - SERVICE - PARTS
FRANCIS Farm Supply HY 5-6590

FARMALL H, M, Cub 230; Massey Harris 30, John Deere H Spreaders, Plows, Disk Harrow F. H. Brillion Lawn Seeder.
CLARENCE WILSON & SONS
Rte. 113, Kimberton, WE 3-3581

Porter-Cable ROTOTILLERS
New 1959 and 1960 models, $119.95 up. Also rebuilt used models. Terms.
KENNETH D. ROTH,
56 E. Vine St., Stowe. FA 3-7441

J DEERE - BOLENS - JACOBSEN
SALES - SERVICE - PARTS
Holman & Engle, Phoenixville

FARM MACHINERY
New Holland & Minn-Moline
Sales - Service - Parts
NEVIN N. MYER Anselma, Pa
TAlmadge 7-2181 or 7-2916

Farming Equipment
PEIRSON-MOORE Dryer; 34' heavy duty Elevator; MARTIN-STEEL Drying and Storage bin, 14'; Number 3 JOHN DEERE corn sheller, portable with power take-off; ALLIS CHALMERS Tractor with 2-row mounted corn picker; Wood corn picker, 1-row pull type; ALLIS CHALMERS Cultivator; MONTGOMERY 3-section lawn mower; Chevrolet power unit. Contact CHARLES B. ABEL, Route 1, Pottstown. Call FA 6-0517 evenings or week ends for appointment.

Pets—All Kinds 54

PERSIAN female cat, thoroughbred. Also part Persian male cat. Very reasonable. AT 7-9530.

POODLE PUPPIES. AKC, 4 mos. old, black, male. $85. OR 9-7436 after 5 p. m.

Poultry 56

8 Wooden 10' Feeders; 8 large roosts with pits; 150 nests (in banks)—will sell all or part. Other poultry equip. AT 7-7141 after 6:30 p. m.

Farm Services Offered 57

Custom feed grinding & mixing Molasses supplied. EARL R. NORTON, Sanatoga. FA 6-0156

Portable Hammermill and feed mixing service. Molasses supplied. Prompt service.
NEVIN N. MYER
TAlmadge 7-2181 or 7-2916

Seeds, Plants, Flowers 58

Magnolia, reg. $5.75, now $4.60
OAKLYNN NURSERIES
RD, Green Lane KE 6-4166

PAUL A. DOYLE NURSERY
74 acres in shrubbery, shade trees, azaleas, pink dogwoods, flowering crabs, hybrid rododendrons, flowering shrubs and evergreens. Plants of all kinds and quantity. Go south from Pottstown on Rte. 100, turn left onto Rte. 23 at Bucktown. Open every day and evenings till dark. HY 5-6825.

HARDY AZALEAS
Grown outside under local climatic conditions. Geraniums, tuberous begonia bulbs, hanging basket begonias & baskets, fancy leaf Caladiums, sweet onion, cabbage, tomato & strawberry plants. KENNETH D. ROTH 56 E. Vine St., Stowe. FA 3-7441.

REAL ESTATE--RENT

Furnished Rooms 60

COMFORTABLE ROOM — Very central. Breakfast optional. Call FA 3-0826 after 4 p. m.

Bay Window Room
Second floor. FA 3-8409.

FURNISHED room. Gentleman only. Apply 523 King street after 4 p. m.

FURNISHED ROOMS—TV room & kitchen privileges. FA 6-1152 or FA 3-3504 after 6 p. m.

FURNISHED ROOM
Gentleman only.
Apply 350 Walnut St.

FURNISHED ROOM
FA 3-2769

Furnished Apartments 67

ONE room light housekeeping apartment, everything included. FA 3-0988.

FIRST FLOOR
Furnished Apartment. $100.
HOmestead 9-6986.

TWO ROOMS and bath. Frigidaire, electric, all conveniences. Reas., 437 High St.

AVAILABLE May 9 — bachelor apt., 1425 Queen St., private bath, private entrance. FA 3-7057

KEEP in touch with opportunity by reading the Want Ads daily

REAL ESTATE--RENT

Unfurnished Apartments 68

CENTRAL—5 room and bath apt., 2nd fl. $75 per mo. includes all utilities. FA 3-4670.

112 Berks St., Stowe—2nd flr., pri. porch, 3 rms. & bath, storage, utilities & garage. FA 3-5342

MODERN 3 R. & B., pvt. entrance, all conv. Adults only. Call FO 7-8481.

4 Rooms and Bath Apartment in Royersford. Apply 204 Main street, Royersford.

40 BEECH ST.—3rd floor, private entrance, 3 rooms and bath, range, refrigerator and utilities included. FA 3-7901.

THREE room apt.; 1st floor; private; electric, garage and garbage disposal inc. in rent. Apply 323 S. Hanover St.

MODERN 3 room and bath apartment. Apply 418 E. Vine St., Stowe.

Available Now — 3 rooms and private bath. June 1st—5 rms. & priv. bath. Inquire 18 High St.

HIGH ST. — 2nd floor rear, 4 rooms and bath, gas range, $55 per month.
Roy Binder Agency
345 King St., FA 6-5420

GLASGOW MANOR, for June 1, 2 bedrooms, large living room with fireplace, tile shower and bath, kitchen, storage, laundry with washer and dryer, garage. Executive or retired folks, 2nd floor overlooks acres of kept lawn. Estate living, $105.
FA 3-4700.

331 KING — 3rd floor apt, 3 rooms and bath, newly papered and painted. $58. FA 3-1350.

CENTRAL—First Floor, 3 rooms and bath.
JAMES E. CHRISTMAN & SON.
FA 3-3820.

Houses for Rent 69

AVAILABLE June 1—Half double brick house, New St., Spring City. Completely redecorated, oil H.W. heat. Phone evenings FA 3-1362.

SIX ROOM home, attached garage. Very clean, centrally located. $100 per mo. No triflers.
J. GARRETT PRUTZMAN,
FA 3-8265

Office and Desk Room 72

3 ROOM SUITE on 1st floor, appropriate for offices. Side yard drive in and plenty of parking. 900 block High St. Call FA 3-5279 for additional information.

OFFICE FOR RENT
FA 6-3181

Shore—Mountain—Lake 73

APTS. for rent, 220 W. 17th St., North Wildwood. Apply 253 N. Penn St., after 5 p.m. FA 3-7571.

ON COAST of Maine—Beautiful large all - year - round house, furnished. Available for Summer months. Dock and float facilities. Call Mr. Little, FA 6-1000.

WILDWOOD
Southwind Apartments & Cottage. Nr. Crest & beach. Reas. rates. Yellow House MU 9-6327

Business Places—Rent 74

STOREROOM, 1st floor, very busy location, 23 N. Penn St. Low rental. FA 3-9395.

SHOP, suitable for welding or repairing, 220 line already installed. Centrally located. $35 month. J. GARRETT PRUTZMAN, Realtor, FA 3-8265.

Garages for Rent 75

GARAGE at
230 N. Charlotte St.
Phone FA 6-1392.

Wanted to Rent 76

HOUSE WANTED—family of 3, 4 or 5 rooms, convs., reasonable rent, large yard. Have dog. Near school bus. In or near Spring City, Royersford area. HY 5-7162 before noon.

REAL ESTATE—SALE

Houses for Sale 78

NR. Halfway House, 4A., 2 bungalows, gar., well. Reas. R. Brunner, Gibraltar.

TWINS—2 old remodeled 4 bedroom Stone Colonials separated by a meadow and brook, each with 10 acres.
TWINS—1 lovely old stone home, 1 modern rancher on 6 acres. Buy both or one.
Robert F. Brillhart
Rte. 23, Phoenixville, WE 3-4122
Paul Miller, WI 8-9635, HY 5-6013
Howard Weyman, HO 9-6328

NEAR BAUMSTOWN
411 Red Lane — Living room, kitchen, 3 bedrooms, bath, oil heat, lot 60x100 fenced for children, storm and screen windows. $8950. Can finance good credit risk.
BILLMAN & CO.
Realtors
526 Court St., Reading, Pa.
Dial FR 4-3146

ELLIS WOODS ROAD—1 acre, block stucco, natural stone front. 5 room and bath, H.W. oil heat. Elec. range, full basement, outside basement entrance. Excellent condition. Only $15,500.
RAYMOND Y. MILLER
Real Estate Broker — WI 8-3388
Roy Slody RES — HU 9-6776
Wm. Kleman, RES — FA 3-5250
Cyril E. Yeager, RES, WI 8-3244
Mrs. Carey — HO 9-6272

NEW HOMES
EAST END—Brick front, 4 rooms and bath, expansion attic, full basement, built-in stove and oven.. $11,900. #1233.
EAST COVENTRY—Stone dwelling on large corner lot, 3 large bedrooms, very large living room, kitchen, dining area, full basement. Completely modern. $16,900. #1274
BOYERTOWN AREA—Two fine homes of best construction, all masonry. Call us anytime to see them. From $11,995 to $14,000. #1249 and #1250.
Eph. H. Keller, Inc.
372 High St. FA 6-2920
or evenings call FO 7-2676

SALES MOUNT when you use Mercury Want Ads to round up additional customers. To place an ad just Dial FA 3-3000.

REAL ESTATE—SALE

Houses for Sale 78

CALL FOR INSPECTION
Sample homes in Overbrook Manor, near Owen J. Roberts School & Amity Gardens. Country living with city convs. Free planning service. Other lots available. We will build on your lot anywhere.
T. E. NICHOLSON
CONTRACTOR
Amity Gardens — JU 2-8692

ALL STONE HOME
many, many extras including 2 baths and 2-car garage. Situated on one acre of ground, corner property. For quick sale, asking price, $20,000.
BEST REALTY CO.
253 High, 2nd Flr., FA 3-0800

BOYERTOWN—6 rooms and bath semi-detached brick, H. W. floors, stoker H. A. heat, A-1 condition.
BOYERTOWN—7 rooms and bath semi-detached brick, H. A. oil heat. $7500.
BOYERTOWN AREA — for the Pottstown commuter, 45 acres, 7 rooms and 2 baths, restored colonial stone, barn, stream Will divide.
NEAR HILL CHURCH—4 rooms and bath frame bungalow on 1 acre. $9800.
CHARMING Colonial Stone 6 rooms and bath, fireplace, open beam ceilings, random floors, automatic heat, 2 acres, macadam drive, barn and stream $21,000.
FOR THE Discriminating buyer, we have a deluxe 5-room and tile bath brick rancher. A 2-car garage, picnic grove, and a quiet neighborhood are among the many features.
FRANCIS D. SELL
GRESHVILLE
Dial Boyertown, FO 7-2649

NIANTIC—6 miles west of Boyertown, 30x40 1½ story frame, 2 bedrooms, large living room, kitchen and bath on 1st floor. On 10 acres of good laying ground. Beautiful view. $15,000. Tilden 5-2452 after 5:30 p.m. weekdays or all day Saturdays and Sundays.

OWNER LEAVING TOWN—half double brick, center of town, excellent condition. $10,800.
PIZZA HOUSE—doing good business. Property and equipment. Will finance.
Call FA 3-0397 — DANIEL L.
MARQUETTE
M. L. S. SERVICE
160 - 162 N. Charlotte St.
R. H. McDEVITT FA 6-0417

REAL ESTATE OFFICE CLOSED
till further notice, due to the death of my mother.
JOSEPH M. SWANN
M.L.S. REALTOR
Sassamansville

NORTH END
MR. EXECUTIVE, this is one of the most modern ranchers available in stone and frame. 7 Rms. and 2 tile baths. All built-in electrical appliances, wall to wall carpet. $30,000 terms.
$14,000 A 6-ROOM and tile semi-detached brick in "Like New" condition. The extra features will amaze you.
$6,000 PAINT and paper will make this 6-room single home like new. 230' deep lot.
$24,500 BRAND NEW, 6-room and tile bath stone and masonry rancher. All electric built-in kitchen. Large lot.
$17,900 BRAND NEW, 6 rooms and tile bath. Brick 4 sides, circular drive, large garage, huge garage. Let us show you this and then you compare.
$1,000 DOWN, BUYS double brick (six rooms and bath each side) in Linfield.
$5,000 SIX-ROOM and bath completely furnished Summer bungalow.
$10,000 CORNER RANCHER, 7 years old. 4 rooms and bath. North End Location.
JOE L. BOWEN
REALTY CO.
FA 3-4320. Evenings FA 3-8860

BINDER . . FA 6-5420
EARL TOWNSHIP—5 rooms and bath ranch home. Oil fired base-ray heat, over ½ acre of ground. Home is only 2½ years old. $10,500.
2 AND 4 WALNUT ST.—Double brick house, 7 rooms and bath on each side. Oil fired hot air heat in each unit. $13,500
70 WARREN ST.—6 rooms and bath, semi-detached brick home. Easy to heat, low taxes $5800.
N. CHARLOTTE ST. 8 room and bath brick home, oil heat easily converted into 2 apts Excellent condition. $12,500.
SOUTH ST.—7 room and bath single frame. Oil heat, large yard. Garage. $6800.
WEST ST.—5 room and bath single frame, oil fired hot water heat. Good condition. $7500
S. HANOVER ST.—7 room and bath brick home, oil heat. Garage. $8500.
W. WALNUT ST.—4 room and bath single home, oil fired radiant heat. Corner lot $10,750.
SEVERAL excellent building lots in North Hanover Township along macadam road.
Roy Binder Agency
MEMBER MULTI LIST
Realtors 345 King St.
After Hours Call
Wm. Cunningham, FA 3-097

TOPS FOR VALUE!
YEAR old 4 bedroom home, 2 baths, fireplace, breezeway & garage. $17,900.
COZY 3 bedroom rancher, fireplace, storm windows, garage. $14,900.
BRICK, semi-detached, 8 rooms & bath, sound condition. Needs redecorating. $7500.
LOTS and Acreage. $1250 up.
R. N. GOTTSHALL
Realtor — Collegeville
HU 9-9303 or ATlas 7-9501

PRUTZMAN, Realtors . . . FA 3-8265
LAKE ROAD—Dwelling, 3 bedrooms, modern kitchen, living room. Other building — sealed walls, renovation can make a second dwelling. $6900.
WANT TO TRADE: Modern 3 bedroom rancher, kitchen and bath. On 1½ acres. 2-car garage.
TRANSFERABLE 4½% VA MORTGAGE — Modern stone front Cape Cod in excellent neighborhood. Near schools and shopping.
CALL TO SEE THESE & MANY OTHERS IN MULTI-LIST!
24 North Hanover St.
J. GARRETT PRUTZMAN
REALTOR . . . AUCTIONEER
LANDIS, FA 3-8246 — HOAGEY, FA 6-2072 — HARVEY, FA 3-5990
COUNTRY LIVING and neighbors too. Rambling rancher on large lot. Only $11,900.
POTTSGROVE MANOR—2 bedrooms, kitchen, living room, expandable attic, FHA approved. Priced $10,800.
DOUBLE YOUR living space and halve your expense in this brick half double. Good location. Garage. Only $8500.
$1000 DOWN—will put you in new brick front rancher with attached garage. Large lot.
Evenings FA 6-5818

REAL ESTATE—SALE

Houses for Sale 78

FACTS ON REAL ESTATE . . .
PRICE - LOCATION - FINANCING - SIZE
$ 4,800 CENTRAL, $1000 down, single, 5 rooms & bath, hot water heat. A bargain. #219.
$ 9,800 Farmington Court, $1000 down. Modern duplex, 3 bedrooms, garage, oil heat. #217.
$22,500 Moyer Road. $1600 lightful split level, 6 rooms, 2 baths, garage, and large lot. Ownwewr transferred and must sell.
$15,900 Moyer Road. $1600 Down, all brick rancher, 4 bedrooms, oil hot water heat, ½ acre of terraced ground. #212.
$13,900 Pottsgrove Gardens, $1400 down. A terrific 3 bedroom Rancher located in a growing new area. Beautiful surroundings. Brand new #221.
$16,300 Just off 663 in Douglass Township. $3500 down. We told the owner to ask more for this huge rancher having 5 rooms, 1½ baths, and large 2nd floor for expansion. #216.
$16,500 Woodland Drive, Lower Pottsgrove Township. Full 6 room and bath Rancher. Very modern in styling. Borough facilities in a country atmosphere. #214.
OPEN ALL DAY SATURDAY
R. H. THOMPSON—FA 3-7870
M. L. S. REALTOR and AUCTIONEER — 43 HIGH ST.
Eve's call Helene McIntyre, FA 3-5209; Robert Powers, FA 3-7651

DIAL DAYLOR AT FA 3-6820
THIS PROPERTY—is one in a million! Almost an acre of the most beautifully landscaped lot you've ever seen. A remarkably well kept single brick dwelling. 6 rooms, modern kitchen, bath, oil hot water heat, and an almost new garage. Extras include a one-ton air conditioner, a generator, and much more. Situated on Route 562, near Earlville.
OUTSTANDING NEW RANCHER in beautiful Grandview Manor. 3 bedrooms, very large living room, ultra modern kitchen with built-in appliances, ceramic tile bath and powder room. Large family room, all on one floor. Oil hot water heat, large lot, garage.
A SMALL DOWN PAYMENT and convenient monthly payments buys a solid 6 room & bath brick home on Route 73, Frederick. Modern kitchen, 2-car garage.
4 BEDROOMS, all brick dwlg. and priced to sell! 8 rooms in all, oil heat, nicely decorated. 2-car garage. Wonderful condition. Handy to bus, schools.
3 UNIT DWLG., Route 422, Limerick. 12 rooms, 3 baths, all in good repair. Oil hot water heat, large lot. A sensible investment. Call for details.
LOWER POTTSGROVE TWP Immaculate 3 bdroom rancher, modern kitchen with built-in appliances, ceramic bath, oil hot water heat. Garage Alum storm windows and screens.
LIMERICK TWP. Almost new rancher, 3 bedrooms, modern kitchen and bath, oil heat. Large lot. Extra large garage.
EAST END — $9000 is the full price for this brick home on Queen St. 7 rooms, modern kitchen, large living room You can't go wrong.
LIMERICK TOWNSHIP — Very close to Royersford. 4 room and bath bungalow, modern kitchen, city water, auto heat, venetian blinds, storm doors.
LOWER POTTSGROVE TWP. Single 6 room and bath bungalow on large corner lot. Enclosed breezeway and garage. Oil heat. $12,500.
$6500 IS THE FULL PRICE for this 6 room single home on Rte. 73, Gilbertsville. Small barn with garage. Everything in good order.
OUTSTANDING VALUE—5 room Cape Cod on Buchert Road. Modern kitchen and bath. Oil heat, large 2-car garage. The low price will please you.
HANDY TO Boyertown or Pottstown — well kept 4 bedroom home, modern kitchen and bath, oil heat, alum. storm windows and screens. $11,500.
LOVELY, trim 3 bedroom bungalow, modern kitchen and bath, oil heat, large lot West End of town. $11,000.
CENTRAL — Solid single dwelling, 7 rooms and bath, brand new modern kitchen, 4 bedrooms, oil hot water heat. Good buy. Asking $10,500.
HARRY N. DAYLOR—M.L.S. REALTOR
1150 HIGH ST. Salesman — Wm. Brown, WI 8-3873.

FA 3-9420 LEINBACH FA 3-9420
STOWE—Bungalow. One block from bus. Clean as a pin. 4 rooms and bath, 120x150' lot. Plenty of shade & fruit trees. Large garage. $8200. #457
CHESTER COUNTY — 4 miles from town. All stone farm house. Needs remodeling. 8 rooms, barn, chicken houses, approximately 26 acres. 1000 ft. road frontage. $15,000. #423
OVERLOOK MANOR — Stone front split-level. 1½ years old. 3 bedrooms, recreation room, oil hot water heat, breezeway and 2-car garage. Nicely landscaped. #437
$1,500 DOWN—New stone front rancher, 6 rooms and ceramic tile bath, stone fireplace in living room, ½ acre lot. #446
ROUTE 83 — Single 2-story, 5 rooms and bath. Extra large lot. $10,500. #506
BOYERTOWN — Clean 5 room bungalow. Plenty of old shade. Ideal for retired couple or honeymooners. $5900. #505
VERY SECLUDED—4-room and bath Cape Cod. Approximately 2½ acres of ground. 16x32' swimming pool and filtering system. Detached garage. $11,900. #503
CAPE COD—6 rooms and 2 full baths. Decorated to your taste. 10% down. $14,500. #489
MAKE OFFER—45 W. Fifth St. A-1 condition. 6 rooms and one bath. #487
SPRING CITY — Half double, Corner property. 5 rooms and one bath. Excellent throughout. $10,900. #464
AMITY GARDENS—8 rooms and 1½ baths, recreation room, & garage. Will build on your lot. $14,090. #503
ROBERT R. LEINBACH—FA 3-9420
MLS REALTOR — 685 S. Hanover St. — INSURANCE
MARIO P. COCCI, FA 3-8086 MARTIN RANDAZZO, FA 3-1268
SYLVIA SANFT, FA 6-3484 (Birdsboro area — JU 2-1115)

HOMES OF GOOD VALUE
VACANT LOT—100x200' with 219' well $1500
LONGVIEW HEIGHTS — Ultra modern split level. Breath taking design and appointments . . . $19,500
CHESTER CO.—Finest old stone Colonial home, 6 bedrooms, 2 baths, 25 acres, stocked pond $57,500
GILBERTSVILLE—Restored stone home 7 years old, 7 rooms, open beams, 10 acres stream . .

REAL ESTATE—SALE

Houses for Sale 78

FOR SPRING VALUES . . . SEE 'MOORE'!

MAGNIFICENT is the word! Colonial stone rancher, 6 rooms, 2 full baths, large lot, 2-car garage, oodles of closet space. Limerick location. Buy this year before the price rises. #56

IMMEDIATE occupancy is offered in this lovely 6-room brick rancher. Has a beautiful landscaped 1 acre lot. The price reduced to sell. #99

BALLY Area—We offer this very quaint 2-acre estate, 8 rooms and bath, modern kitchen and 2-car garage, barn, and beautiful formal gardens. The price, right! #131

CONVENIENT is the word, Route 83, Kenilworth. Stone pointed, 3-story farm house, large barn and outbuildings. Ideal for convalescent home or antique dealer, with 12 very desirable acres. Priced low for quick sale. #141

SPLIT Level—a good buy! Priced much below its value, located on a large lot. Only 7 miles north of town. This 3-bedroom, living room, dining room, lovely built-in oven and range kitchen, tile bath, and finished recreation room with powder room. You can't do better for only $17,500. #139

NICELY located on Beech St., a 3-story brick home with 9 rooms and 1 bath, 1 powder room. This home is so arranged that 2 apts. could be made with a small investment. Look into this at once. #142

LOOKING for a nice home for a large family? A small hotel? A good apartment house possibility? Or doctor's office with apartment? We have the property, only 2 miles west of town, and at a realistic price. Call at once. #70

OWNER moving from town. Will help finance this lovely home on a large well kept lot. Located near Country Club in the North End, this 5-room and bath bungalow can be yours for the asking. #91

SANATOGA, on nearly 4 acres. This 2-story stucco home with 7 rooms and bath must sell this month. This is a very nice country property with stream and assorted fruit trees. Inspect it now. #104

JUST a real good buy, North End brick home with 4 bedrooms, living room, dining room, kitchen and bath. Only $10,900. #145

A HOME you must see! Beyond description! Stone ranch home near town. Ultra-modern kitchen with built-in range and oven, refrigerator, freezer, dishwasher. Only 1 of the most outstanding, charming, and spacious rooms in this very beautiful home. #136

NEW Rancher near town, 3 bedrooms, living room, kitchen, tile bath, large lot. #93

THINK of it! A practically new 5-room rancher for $500 down, near Boyertown, low monthly payments. #82

FA 6-2222 JAMES J. MOORE, Inc.—Realtors
555 High Street, Pottstown Evenings, Call
CLYDE M BRUMBACH, V-Pres. MU 9-4101, HOBSON, PL 4-3111
BACCHI, FA 6-0228 or FA 3-9661; JAMISON, FA 3-9982 or FA 3-4437

Don't Go Wrong . . . DEAL With DeLONG

#725—KENILWORTH RANCHER—All stone with 3 bedrooms, living room with fireplace. Modern kitchen. Nice.

#547—ON A HILL yet in town. Masonry Cape Cod with 4 rooms and bath, expandable attic. Hardwood floors, venetian blinds, aluminum storm windows, screens, awnings. Priced to sell at $12,500.

#730—SPARE TIME FARM — 4½ miles from town. Stone home with all improvements. Small stone and frame barn. All on 5 acres on macadam road. $14,500.

#536—NORTH END 2-UNIT APT. All brick in good location. Along bus line. 2 new kitchens, needs a little work to be in A-1.

#723—SPRING CITY AREA — Country rancher, nearly new, modern kitchen, tile bath, mahogany paneled recreation room, water softener. A beauty for $21,500.

#714—MODERN APT. in a beautiful wooded section. Newly built 2 units with 4 rooms and bath each. Private garages. Municipal water. Presently rented with good income.

#736—COMFORTABLE COUNTRY LIVING can be yours on this 30 acre farm with new modern ranch home and remodeled horse barn. Nicely secluded yet only 10 minutes from town.

#572—WEST KING ST. Cape Cod on large lot. 4 bedrooms, 2 car garage. Only $11,500.

#949—NEAR Gilbertsville. Brick rancher, 3 bedrooms, oil heat, aluminum storm windows and screens, modern kitchen. $10,950.

#592—JEFFERSON & WARREN STS.—Cute frame bungalow on nice lot. Oil heat, aluminum windows and screens, awnings. Only $8500.

#570—CHARM & DISTINCTION are but two of the qualities of this fine North End stone home. The 7 rooms, 1½ baths, and knotty pine recreation room will provide the facilities for your comfortable and enjoyable living here.

#752—NEW SPLIT LEVEL in the area's newest community—AMITY GARDENS. All in town conveniences with suburban atmosphere. 3 bedrooms, tile baths, recreation room with powder room. $18,990.

#717—REMODELED STONE HOME, Birdsboro area, new oil heat, 6 rooms and bath, $10,900.

#903—COMMERCIAL OPPORTUNITY—Limerick Area, formerly a gas station. Price drastically reduced. Call today.

#707—VERY DESIRABLE secluded stone farm house, 27 acres of charm and just a stone's throw from a macadam road. Home completely remodeled and redecorated. You must see this one.

ROBERT H. DeLONG . . . FA 3-7720
Realtor—Security Trust Bldg. After 5:30 P. M. Call—
DONALD F. SPECHT, ASSOCIATE BROKER, FA 6-4929
WILSON J. MAYBERRY, HY 5-6476 GENE D. FRITZ, FA 6-2962

The O'DELL AGENCY—REALTORS

430 KING ST. (M. L. S. MEMBER) FA 3-6220

CENTRAL—7 room single brick, 2-car garage, oil H.W. heat, very clean. Easy financing. Priced for a quick sale.

LOWER POTTSGROVE — corner 4-bedroom all brick home, 3 yrs. old. Large modern kitchen with built-in stove and oven, large living room, large bedroom, loads of closets; and, oh yes, extra large lot. Located just north of town, and only $16,500. Call for showing.

OWNER TRANSFERRED—Call to inspect this lovely brick and alum. siding 7 room split level with attached garage, like new. Large shaded lot. View. 3 miles from town. $21,800.

1000 TERRACE LANE — Modern brick Cape Cod, attached garage, large recreation room, air conditioners, extras galore, excellent condition. Call today for an inspection. $14,000.

EDGE OF TOWN—Small single on large landscaped lot, all modern conveniences. Detached Brick Garage, $10,800.

BERKS & WALNUT — masonry bungalow, excellent condition. 5 rooms all on one floor, automatic heat. Full price $9000.

1149 CENTER AVE. — Semi-detached stucco, needs work, with 16' x 28' bungalow to rear. $7500 includes 60x140 corner lot suitable for building, with curb and sidewalk.

1263 N. KEIM ST.—Neat single on large, well-landscaped lot Living room, dining room, modern kitchen, 2 large bedrooms, ceramic tile bath, garage. Regular bus service $11,500.

N. WASHINGTON ST. — brand new split level, garage, recreation room, three bedrooms Zoned heat. Ready for occupancy. $19,900.

UNION TWP. COUNTRY ESTATE — Large Colonial stone house, well located on eight acres. Ultra modern kitchen, two modern baths, shown by appointment

NORTH END STONE RANCHER—Ceramic Tile kitchen and bath, stone fireplace. Rugs drapes, andirons, etc., included. All in excellent condition $20,500.

LIMERICK TWP. — Brick ranch home, modern in every respect, attached garage, large lot $18,300.

THE O'DELL AGENCY—FA 3-6220
WILBERT F. O'DELL Jr., FA 3-7350 ANGY POMPONIO, FA 3-5929
DOUGLAS V. O'DELL, FA 3-3990 or GEO. K. SLONAKER, FA 3-8780

ROBERT W. EVANS . . . FA 6-0263

E COV. TWP., solid brick dwelling. 6 rooms & bath, oil H.W. heat, all convs., stable, chicken houses, work shop, 2½ A., all for $15,000.

NEAR RED CORNER, quaint old stone farm-house, 7 rooms, convs., excellent spring, beautiful old shade, only $8,000.

SPRING SPECIAL 6½ A. along black top rd., excellent stream & dam site, 1 mi. off st. highway, about 6 mi. from Pottstown, $2,500.

ATTRACTIVE old remodelled dwelling, 5 large rms. & bath, powder rm., 2 car gar., stream, swim. pool, lively old shade, 1½ A., $22,000.

LOWER POTTS. fairly new 2 story brick dwelling, 5 rooms & bath, oil heat, all convs., large lot, asking $16,000

OWNER MOVING out of state, almost new brick rancher, 5 rooms & bath, landscaped lot. bus ser., must be sold soon.

CENTRAL, single brick house, 6 room & bath, oil H.W. heat, all convs., gar. $8500.

SUBSTANTIAL semi-detached home, 6 rooms, with convs., handy location, asking $6800.

GILBERTSVILLE good brick dwelling, liv. room with fireplace, din. room, kit., 4 bedrooms, 2 bath, garage, old shade.

ROBERT W. EVANS — 29 N. Hanover St.

Gentleman's Farm

Large 8 room, 2 bath home in convenient location close to Route 422. 3-car garage and barn plus 12 acres of ground.

$20,000

R. H. THOMPSON
43 High FA 3-7870

SUNNYSIDE AVENUE
Sanatoga
★ Brick Cape Cod
★ 3 Bedrooms
★ Living, Dining Room, and Kitchen
★ 100'x300' Lot
★ Picturesque Location
★ Beautiful Landscaping
★ Garage
$14,300
J. Garrett Prutzman
24 N. Hanover St.
FA 3-8265

BECHTELSVILLE—9 yr. old and in perfect condition, 7 rms. and ceramic Tile bath, Ceramic Tile kitchen, colored plastered walls, new bar in basement, oil heat, tile stall shower, Alum. S/S, ideal setting, 1 block off main street, at end of private drive. $18,900. ORleans 9-7195 for App't.

EAST END—Semi-detached brick home, close to schools and churches.
LOW DOWN PAYMENT — 1 E. 5th, 4 bedroom brick home.
998 WASHINGTON ST. — Single brick, 4 bedroom home. Like new. Call for appointment.

ADAM G. WARNER
MLS REALTOR
FA 3-3465 121 East Third St.

CHESTER COUNTY STONE RANCH . . .
MAKE OFFER
Owner leaving town. Very desirable location. 3 bedrooms, excellent condition.
Robert H. DeLong
REALTOR . . . FA 3-7720

QUICKIES by Ken Reynolds

"Guess how many kittens I want to sell with a Mercury Want Ad—and I'll give you both of 'em!"

REAL ESTATE—SALE

Houses for Sale 78

3-Rm. bungalow, sale or rent. Bridge St., Spring City, rear J. Tyson's Garage. See Mose Powers

Lots and Acreage 81

Choice Bldg. Lots, ½ acre, $500 up. Daniel Boone Homestead Area. Birdsboro JU 2-4963.

IDEAL 1 A. bldg. lot, 4 mi. N. of town, nr. bus, good drainage, excellent view. FA 6-1527.

AUCTIONS-SALES 90

WHITFORD SALES CO., Whitford, Pa. (formerly Exton Sales) Livestock sold on commission. Sale every Mon. eve. FO 3-7886.

R. H. THOMPSON
Complete Auctioneering Service
43 High St FA 3-7870 or 3-4567

YELLOW HOUSE AUCTION opened May 5. Stands for rent. We pick up goods to sell on commission. FR 5-2682.

R. T. RICHARDS
KENNETH A. GEYER
Auctioneers
FA 6-1222 or HY 5-6717

R. W. Rhoades, Auct.
Phone WEllington 3-2090

NELS WEIDENBAUGH
Auctioneer HYacinth 5-6000

J. G. PRUTZMAN
Complete Auctioneering Service
24 N. Hanover St. FA 3-8265

CLAY C. HESS
AUCT. Ph. HU 9-7127

Chas. M. Wiley, Auct.
944 Queen St FA 3-6388

SHORT NOTICE
PUBLIC SALE
Very NICE
HOUSEHOLD FURNISHINGS
Sat., May 14, 1960 at 12:30 P.M. located off Route 73 at Funk's Fruit Farm, on Orchard Lane Road, turn East at Gablesville Spring Service Station, watch for sale signs.
See full details Friday, May 13. Condition by
KARL KLUTCHKOWSKI
VICTOR B. RHOADS, Auct.

AUCTION
Antiques and
Household Furnishings
TUES. EVE. MAY 17
AT 5:30 P. M.
On the premises located at 63 King Street, Pottstown.
Entire furnishings of large first floor apartment, consisting of appliances, furniture, antiques, curios, and misc. items. WATCH FOR DETAILED LIST.
By order of
BENJAMIN S. SMITH
IRWIN L. ROMICH,
Power of Atty. and Mgr.
R. T. Richards,
Kenneth A. Geyer, Aucts.

PUBLIC SALE
of
ANTIQUES AND
HOUSEHOLD GOODS
Time:
Saturday, May 14, 1960
at 10:00 A.M.
Place: 345 Kellar Road
Berwyn, Penna.
THIS IS A SALE OF EXTRA GOOD MERCHANDISE
CONSISTING OF 4 Marble Top Bureaus, Antique Card Table, Sideboard and Stand, Antique Chair, Walnut Dropleaf Table, 2 Rare Waltham Wall Clocks, Windsor Chairs, Small Six Leg Table.
Dining Room Furniture, Duncan Phyfe Dining Room Table, Sectional Bookcases, Lot of Good Cut Glass, Austrian and French Limoges China, and many other good dishes.
Birdseye Maple Dinette Set, Library Table, Old Food Warmer, 2 Cedar Chests, Lot of Good Books and Pictures, 3 Electric Refrigerators, Commode, Blankets and Linens.
Rockers, Beds, Chairs, Vanity Dresser, Wash Stands, Trunks, Lamps, Scales, Rugs, Platform Rocker, Wicker Set, Sweepers, 1 Double Pineapple Poster Bed, 1 Single Pineapple Poster Bed, Ladies Desk, Music Cabinet.
Fireplace Set, Iron Table with Glass Top, Radio, Overstuffed Furniture, Twin Beds, Silverware, Wall Plaques, Electric Mixer, A Lot of Sterling Silver Dinner Ware, Some Old Hand Woven Irish Linen Lace, Old Fashion Counterpane, Oil Painting of William Schriver, dated 1837 by Robert Street, Some other Oil Paintings, A Good Three Stone Diamond Ring with a Platinum Mounting, Amethyst Ring (Antique), Mahogany Triple Dresser with 12 Drawers and Fluted Corners and Claw and Ball Feet with a Wall Mirror and many other articles too numerous to mention.
Estate of Alice Manypenny
Girard & Trust & Corn Exchange Bank
Levi Zerr, Executors.
George F. Adams, Auct.

AUCTIONS-SALES 90

R. J. MOYER AUCT.
Parker Ford. HY 5-6180
New Holland Sales Stables, Inc. Cattle and Hogs every Wednesday Horses and Mules every Monday Butcher Cows, Steers, Thursdays

PUBLIC SALE
Estate of
Elizabeth Pennypacker
9 Valuable Bldg. Lots
FRI. EVENING, MAY 13
STARTING 7 P.M. SHARP
To be sold on the site of Diamond and Willow Sts.,
TRACT #1—240 feet from corner of Willow and Diamond Sts., southerly on Willow St. 240 ft. to said stake and lot #221; thence said lot westerly 140 ft. to 20 ft. wide alley, thence by said alley northerly 240 ft. to Diamond St., thence 140 ft. to beginning being lots #213, 214, 215, 216, 217, 218, 219 and 220 in plan of Pottstown Land Improvement Co.
TRACT #2 — Triangular lot. Northwest corner of Prospect and Willow Sts. 18 feet 6 inches, 27 ft. 6 inches, 9 ft. 7 inches.
TRACT #3—Lot located in Norristown Park, Lower Providence Township, Montg. Co. Lot #21, Block Z, on a certain plan of lots, Map #6 of Norristown Park. 20 ft. front, 100 feet in depth more or less.
Conditions by
BERKS COUNTY TRUST CO., Execs., Reading.
JAMES STOUT, Atty., Reading
James Pennypacker, Auct.
Reading, FR 4-1450.

AUTOMOTIVE

Automobiles for Sale 92

50 BUICK.
Good running condition.
FA 3-7533.

51 FORD. Radio & heater. Special $99. HRIVNAK, Rt. 83, Phone WE 3-8941.

54 Olds. "88" 4-dr., Automatic shift. Light green. RED HILL FORD, OR 9-9631.

55 OLDS 88 Holiday 2-dr., R. & H., clean, $825. 406 Lincoln Ave.

55 Pont. 4-door, R & H.... $595
53 Chev. 9-pass. Wgn. R & H $445
54 Dodge Sta'n Wgn., R & H $295
52 DeSoto 4-dr. Sedan $195
51 Ford Station Wgn., R & H $ 95
49 Kaiser 4-dr. Sedan, R & H $ 75
48 Chrysler 4-dr., R & H .. $ 45
West End, High & Rice, FA 6-5028

54 DODGE Meadowbrook 2-dr. Sedan. Excellent condition. Reasonable. HY 5-6629.

55 FORD Customline, V-8, 4-door Sedan, Standard Shift, radio and heater. Very clean. $825. HUxley 9-4701.

57 PLY. V-8 4-dr. Sports Suburban, Powerflite. GILBERTSVILLE MOTOR CO., Phone Boyertown FO 7-2454.

52 Willys Jeepster, Like new
52 Willys Station Wagon
60 Isetta, 3000 mi. Like new
BROWER'S ATLANTIC STATION
Route 422, Collegeville

Guaranteed Used Cars!
KEYSER & MILLER FORD
Collegeville HU 9-9662

34 FORD Sedan with 48 motor. Make offer. WI 8-8642 after 6 p. m.

AUCTION

Sat., May 14, at 12:30 P.M.
Estate of Russell Propes
Household Furnishings
848 N. FRANKLIN ST.
POTTSTOWN
Very Clean 1956 DeSoto Firedome Sedan
FURNISHINGS — Outstanding maple 10-pc. dining room suite, marble top chest of drawers, modern Hotpoint electric range & refrigerator, solid 5-pc. oak breakfast set, 9x12 dining room rug, 3-pc. living room suite, walnut secretary desk, electrolux vacuum cleaner, floor lamps, 3-pc. bedroom set, several chest of drawers, 5-pc. wicker porch set, lawn roller, reel power mower, plus a large assortment of miscellaneous furniture pieces, small appliances, and general household articles.
Citizens Office Phila. National Bank, Executor
R. H. Thompson, Auct.

AUTOMOTIVE

Automobiles for Sale 92

Clean used cars at low prices and your best deal on a new Buick or Pontiac at PAUL S SPAAR, Chapel, OR 9-9550.

Friendly Dodge-Chrys Service
NAGLE MOTORS, INC
1340 High St. FA 3-8500

—MERCURY COMET DEALER—
Wagner Auto Sales & Service
Rt. 83, Phoenixville WE 3-8454

TYSON
PONTIAC-CADILLAC
1432 E. High St., FA 6-3300

Best Car Deal in Town—
HAROLD BUICK
Rt. 422, West FA 3-9200

Lark, Mercedes-Benz, and Quality Used Cars. LOUIS F. YOUNG, Inc., 1520 E. High St., FA 3-7500

58 PLY. Belvedere, 2-dr. Hdtp., R. & H., $1895. Will finance. WALLACE, FO 7-2453 or FO 7-2681 after 5:30 p. m.

SAVE AT ECONOMY CORNER!
LANDES MOTOR CO
Collegeville HUxley 9-4171

CAR CARNIVAL

58 Chev. Conv. V-8, R&H, AT $2099
56 Chev. Conv. V-8, R&H, AT $1299
55 Ford V-8 Wgn. R&H, A.T. $ 999
58 Ford Country Squire, RH $1599
57 Ply. 9-pass. Wgn. Loaded $1599
54 Merc. Hardtop, R&H, AT $ 799
56 Merc. Hardtop, R&H, AT. $ 999
57 Volkswagen Bus, equip. $1199
56 Willys Wgn., 4-wheel dr. $1499
59 Triumph 4-dr., R & H .. $1099
57 Chev. "6" 2-dr., R&H, AT $1299
57 Chev. B.A. H'dtop, Stick $1399
53 Ford V-8 Tudor, R & H $ 499
58 Chev. Coupe, Stra. stick $1199
56 Ford V-8 Conv. R&H, AT $1099
59 Chev. Impala H'top, load. $2299
48 DeSoto 4-dr., real sharp $ 199
53 Stude. V-8, Overdrive... $ 399
58 Ford V-8 Conv. Loaded $1799
57 Buick 2-dr. R&H, A.T.... $1199
52 Merc. Hardtop, R & H... $ 299
57 Ford V-8 Victoria, load. $1499
53 Ford Victoria, R & H... $ 599
57 Ford Courier, Auto. Tr. $1099
59 Hillman Minx 4-dr., R&H $1099
54 Merc. Conv. Full power $ 799
53 Ply. 4-door, R&H, A.T.... $ 199
53 Chev. Bel Air, R&H, A.T. $ 499
54 Chev. Bel Air, R&H, A.T. $ 599
56 Volkswagen 2-dr., R&H.. $ 899
49 Olds. "88" 2-dr., R&H, AT $ 99
54 Ford ½-ton Pickup Trk. $ 699
55 Ford V-8 Vic., full pow. $1099
56 Ford Ranch Wgn., R&H. $1099
51 Merc. 4-door, R&H..... $ 199
54 Ford V-8 Tudor, R&H.. $ 599
53 Olds. "88" 4-dr., R&H, AT $ 149
54 Ford Tudor, R&H, A.T.... $ 499
49 Ply. 4-door, R & H..... $ 99
53 Pont. Hardtop, R&H, AT $ 399
57 Ford Station Wgn., load. $1599
50 Ford Tudor Sdn., R&H.. $ 99
56 Ply. V-8 H'dt'p, R&H, AT $ 999
54 Chev. Conv. R & H, A.T. $ 799
55 Chev. V-8 4-dr., R&H, AT $ 899
56 Ford V-8 Tudor, St. Stick $ 899

CAR CARNIVAL
W. High St. Just Across The Manatawny Bridge. FA 3-6060

In BOYERTOWN It's
HEYDT CHEVROLET INC.
For OK Cars and Trucks

Chrysler-Plymouth Service
KLEIN'S GARAGE
Douglassville. JUniper 2-7921

Goodwill Used Cars
ARDES PONTIAC & RAMBLER
PHOENIXVILLE WE 3-8936

O. K. USED CARS
KEISER CHEVROLET INC.
East High St. FA 3-5104

BILL'S AUTO EXCHANGE
1063 E. Phila. Ave., Gilbertsville
Dial FOrest 7-2842

Foreign Cars 92-A

Volkswagen Sales & Service
RED LION GARAGES, Inc.
2040 W. Main. Norr't'n, BR 9-0404

Trucks 93

50 DODGE Truck,
Good condition.
Apply 442 King Street.

49 DODGE Pick-Up. OUTBOARD motor, 1 h. p. 549 Glasgow St., FA 3-1348 after 5 p. m.

1956 FORD Pickup, ½ ton. In excellent condition. ATlas 7-3297.

Mobile Homes 93-A

See the new . . .
LIBERTY
55x10, front dining room. (7 yr. bank financing. We buy used trailers . . . We trade anything of value.)
LANCASTER PIKE
MOBILE HOME SALES
2 miles from Shillington Diner on Rt. 222, Phone SP 7-5402, Reading, Pa.

Small House Trailer, $450. Pine Forge. Call FA 6-4623 evenings.

NEW MOON 1956 house trailer, 42x8', 2 bedrooms, full bath, carpet in living room, very good cond JUno 4-4402 after 5:30 p. m.

Spring Liquidation
TAKE ADVANTAGE OF LOW USED COACH PRICES. THESE UNITS MUST GO TO MAKE ROOM FOR OUR NEW INVENTORY.
50x10' DETROITER .. $4495
48x10' ALMA $4495
40x8' ABC $2795
36x8' ELCAR $2495
34x8' AMERICAN ... $1995
30x8' CASTLE $1795
We Trade Anything of Value.
ROLLAND BROS.
Rte. 422, 11 mi. W. of Pottstown

GENERAL 37'x10', 3 yrs. old, 2 bedrooms, eye-level oven, 25' alum. awning, fully equipped plus extras. Top cond. WI 8-8077.

BARGAIN—45' Pontiac Chief, 2 bedrm., full bath, 13' liv. rm. Will take trade. FA 6-0751.

BILL'S MOBILE HOMES
Birdsboro. Phone JUniper 2-1190
Route 422, 3 Mi. East of Reading

FREE GIFT . . .
During the month of May, with the purchase of any new mobile home, we are giving a 3-piece California Redwood Lawn Set.
55x10, 3 bedrooms, completely furnished $5500
MAIN LINE
MOBILE HOME SALES
Rt. 422, Limerick, HU 9-7719

NEW MOON, 45x10. Excellent condition. Very reasonable. FA 6-1128 after 6 p. m.

Skyliner Mobile Home, 29-ft. long, 8-ft. wide, one bedroom, bath, living room, kitchen. Two years old, equal to new. Fully equipped plus many extras. Never on the road. Sacrifice FA 6-5201.

TRUMBORE'S Mobile Home Sales—New and Used Trailers, also Travel Trailers. On Rte. 562 (Boyertown Pike), Earlville, Pa.

48' ALMA . . $2850
PRATT BROS.
Rte. 422, 11 mi. W. of Pottstown

AUTOMOTIVE

Motorcycles—Bicycles 95

New lightweight Motorcycle, 100 miles per gal. $369 delivered. E-Z terms. FRANK KISS JR., 18 High St. Open evenings.

1958 Zundopp motor scooter, good cond., $275. Gerges Gulf Service, Royers. WI 8-4955.

Repairing—Painting 96

BODY and FENDER REPAIRS
Frame Straightening - Alignment
POTTSTOWN AUTO Refinishing
AAA and Keystone Service
927 High St. Dial FA 3-5220

Complete Auto Repair Ignition and Brake Service, Lubrication
HOFFMAN'S AUTO ELEC CO.
316 N Franklin St FA 6-1070

58 JEEP
CAB over ENGINE
FA-150 ½-ton pickup, power brakes, R. & H., Many extras. Exceptionally nice.
C. C. Bickel FA 3-6920 High & Moser Rd.
Authorized Jeep Dealer

—TODAY'S SPECIAL—
55 Plymouth
Belvedere 4-dr Sedan. 6-cylinder, beautiful red & ivory, Radio, heater, standard transmission. A real money saver at . . .
$595
ARDES
Pontiac-Rambler
"Service After The Sale For The Past 30 Years"
639 W. Bridge St.,
Phoenixville WE 3-8936

Impala's
59 Chev. 2-dr Hardtop, White, V-8, Power Gld., R. & H., power steering & brakes.
58 Chev. 2-dr Hardtop Black. Big V-8 motor, Power Gld., R & H.
MERKEL'S
USED CAR EXCHANGE
W. High (Since 1938) FA 6-4654

Pickups - Pickups
55 CHEV. ½-ton Pickup, R & H, real sharp. Hasn't seen any real work as yet $895
53 DODGE ½-ton Pickup, R & H, like new, good tires $595
51 CHEV. ½-ton with hydraulic tail gate lift. Good condition. Ideal for 1 man delivery of heavy items. $600.
51 WILLYS Wagon, Overdrive, R & H, clean thruout $345
VIC POPLARS AUTO SALES
Mile Hill, Ridge Pike
Collegeville, HU 9-9316
(open evenings)

"OK" CARS
59 CHEV. Wagon "6", PG, PS $2595
58 CHEV. Bel Air 4-door, PS $2195
58 PLY. V-8, Belvedere $1795
57 CHEV. "6", Spt. Cpe. $1495
57 PLY. "8", 2-dr. Savoy $1095
56 FORD V-8, 4-dr. Customline ..... $ 995
56 CHEV. Conv., V-8 .. $1295
55 BUICK Century Spt. Coupe ..... $ 995
55 CHEV. V-8, Bel Air, 4-door $1095
55 CHEV. "6", Bel Air Sport Coupe $1050
55 FORD Wagon, V-8 $ 795
53 PONT. 4-dr., clean .. $ 195
52 CHEV. Power Gld. .. $ 350
52 DODGE 4-dr., nice .. $ 175
51 FORD V-8, 4-dr. .... $ 250
51 PONT. 2-dr. Nice .... $ 195
50 FORD V-8, 4-dr. .. $ 125

TRUCKS
¾-ton CHEV. Pick-up $1295
54 CHEV. Suburban Carry-All ..... $ 795
HEYDT CHEV., Inc.
2nd & Washington Sts.,
Boyertown, FO 7-2144

60 VOLKSWAGEN
2-dr. Sedan. 3500 miles. Perfect in every respect. Unconditional warranty $1695
54 MG TF Roadster
New w/w tires, radio & heater. Clean $1295
58 AUSTIN 2-dr.
One owner. 40 miles per gal. $995
57 HILLMAN
Sta. Wgn., economy plus plenty of carrying space $795
LUDWICK
Imported Cars, Inc
BMC & Jaguar Cars
55 W. High St. — FA 6-4670

Fine Choice Of
'57 Buicks
at Paul S. Spaar's
57 BUICK Super Riviera 4-dr. Sedan. (Choice of 2). Dynaflow, radio & htr., power steering & power brakes, medium green, and tutone gray, w/w tires. Extra roomy, modern styling.
57 BUICK Special Riviera Hardtop Coupe, Dynaflow, radio & heater, power steering & power brakes, w/w tires, first owner, beautiful dusk rose finish, completely reconditioned. Beautiful.
57 BUICK Roadmaster '75', Dynaflow, radio & heater, air conditioning, power steering & brakes, power windows & seats, top notch luxury, first owner. Medium green finish, extra beautiful.
57 BUICK Roadmaster 4-dr. Sedan, Dynaflow, radio & heater, power steering & power brakes, power windows & power seat, w/w tires, rich black finish. Priced to sell fast.
Paul Spaar, Inc.
Authorized Pontiac-Buick Vauxhall Sales & Service
CHAPEL—Nr. East Greenville
DIAL OR 9-9550
Open Evenings

Rambler - Metropolitan
59 RAMBLER Super 4-dr., Automatic drive, R&H .. $1895
55 BUICK Super Hardtop, Full power $945
Tony & Gene
W. High St. — FA 3-0921

57 BUICK STATION WAGON
Full Power
Smart blue and white tutone finish with harmonizing, hospital clean, white. Has all the extras that you're sure to like. Just traded from original owner. Be sure to see this one today.
$1795.
Williams Pontiac
933 E. Phila. Ave., Boyertown
Phone FO 7-2171

Plymouths
59 PLYMOUTH
"Sport Fury" Hardtop Coupe, full power equipment, beautiful black finish. Swivel seats.
58 PLYMOUTH
"Fury" Hardtop Coupe, 305 h.p. 'Fury' engine, power steering, local one owner car.
58 PLYMOUTH
Belvedere "6" 4-dr., Powerflite. One owner. Clean condition.
57 PLYMOUTH
Belvedere 4-dr. Hardtop, V-8, power steering, upholstery & paint like new.
56 PLYMOUTH
Belvedere V-8 4-dr. Sdn. Powerflite trans., (2 to choose)
56 PLYMOUTH
V-8 2-dr. Suburban, Powerflite. A clean sportsman's car.
54 PLYMOUTH
Savoy 4-dr. Sedan. (2 to choose from)
53 PLYMOUTH
Cranbrook 4-dr. Sedan.
53 PLYMOUTH
Belv. Hardtop Coupe.
Ludwick Motors, Inc.
"A QUALITY DEALER"
DeSoto-Plymouth-Valiant
Over 38 Years at 3rd and Hanover Sts. Ph. FA 3-8300

WOLK
Oldsmobile
Largest Selection
Of Used Cars At
Lowest Prices
NO DOWN PAYMENT REQUIRED
Written Warranties

HARDTOPS
60 Olds. "98" 4-dr. H'top
59 Pont. Cata. 4-dr. H'top
59 Linc. Capri 2-dr. H'top
59 Merc. Monterey 2-dr. Hardtop
58 Chev. Impala 2-dr. Hardtop
58 Olds S-88 Hardtop
58 Olds. "98" Holiday 4-dr.
58 Chev. Impala Hardtop
58 Lincoln Capri H'top
58 Olds. Dynamic '88' HT
58 Ford Fairlane Victoria
58 DeSoto 2-dr. Hardtop
57 Cadillac Hardtop Cpe.
57 Pontiac 4-dr. Hardtop
57 Ply. Belvedere H'top
57 Chev. Bel Air Sport Cpe.
56 Merc. Montclair HT
56 Chev. 4-dr. Hardtop
56 Olds. S-88 4-dr. HT
56 Olds. "88" 2-dr. HT
56 Pont. 2-dr. Hardtop
56 Chev. Bel Air Hardtop
56 Chev. 2-dr. Hardtop
56 Buick Special Hardtop
55 Buick Century Hardtop
55 Pont. Star Chief HT
55 Olds. 2-dr. Holiday
55 Pont. 2-dr. Hardtop
55 Merc. Monterey HT
54 Lincoln Capri H'top
54 Chrysler 2-dr. H'top
STATION WAGONS
59 Chev. Parkwood Wagon
59 Chev. '6' Station Wgn.
59 English Ford Wagon
58 Olds. '88' Station Wgn.
58 Rambler Station Wgn.
58 Ply. Cust. 4-dr. Suburban
58 Ford V-8 Ranch Wgn.
58 Chev. Brookwood Wgn.
58 Ford V-8 Station Wgn.
57 Ford Country Squire
57 Ford Country Sedan
56 Dodge "6" Wagon
56 Ford Country Sdn. V-8
53 Chev. Station Wagon
53 Ford Ranch Wagon
SEDANS
59 Chev. Biscayne 2-dr.
59 Ford "500" 2-dr.
59 Ford 6 cyl. 2-dr. Sdn.
59 VW Sun Roof Sedan
58 Chev. Bel Air 4-dr.
58 Merc. Monterey 2-dr.
58 VW Sun Roof Sdn.
58 Ford "500" Tudor
58 Rambler Super 4-dr.
57 Olds. "98" 4-dr.
57 Ford "500" Tudor
57 Chev. V-8 4-dr.
56 Ford Fairlane 4-dr.
56 Dodge Coronet 4-dr.
56 Chev. 4-dr. Sedan
56 Chev. Bel Air 4-dr.
56 Olds. "88" 2-dr.
56 Olds. "88" 4-dr.
56 Dodge 4-dr. Sedan
55 Pont. 2-dr. Sedan
55 Dodge V-8 4-door
55 Ford Fairlane Tudor
55 Olds. S-88 4-dr.
55 Olds. "88" 2-dr.
55 Ford Town Sedan 4-dr.
55 Olds. "88" 4-dr.
54 Olds. S-88 4-dr.
54 Packard Patrician Sdn.
54 Merc. 4-dr. Sedan
54 Ford V-8 Tudor
53 Olds. "88" 4-door
53 Chev. 2-dr. Sedan
53 Chev. "210" 4-dr.
53 Olds. S-88 4-door
CONVERTIBLES
58 Olds. S-88 Convertible
58 Chev. Impala V-8 Conv.
58 Ford V-8 Convertible
57 Chev. Convertible (2 to choose)
57 Cadillac Conv. aqua
56 Ford Convertible (2 to choose)
SPORTS CARS
59 Mercedes-Benz Roster
NO DOWN PAYMENT
53 Ply. 4-door Sedan
53 Chev. 4-dr. Sedan
53 Ford V-8 4-dr. O'd.
53 DeSoto Conv. Automatic
53 Chev. 4-dr. Sedan
53 Buick Super 4-door
52 Pont. 4-dr. straight stick
52 Chev. 4-dr. P. Gld.
52 Hudson 4-dr. Sedan
52 Chev. 2-dr. Sedan
52 Ford Convertible
52 Merc. 2-dr. Std. shift O'd.
51 Chev. 4-dr. Power Glide
51 Ford V-8 2-dr., Auto.
52 Chev. 4-dr., P. Gld.
52 Olds. 2-dr. Sedan
51 Chev. 4-dr. Power Gld.
51 Ford Tudor Sedan
51 DeSoto 4-dr. Sedan
50 Pontiac 4-dr. Sedan
51 Ply. 2-dr. Sedan
Used Cars Located Swamp Pike & Rt. 663 (North Charlotte St.)
New Hanover—FA 6-5836

HOLD IT!
. . . you haven't seen anything 'til you've gotten our deal at Bill's Auto Exchange!
59 Imperial Hardtop Cpe.
59 Ford Cust. "300" 4-dr.
59 DeSoto Sportsman HT
59 Pont. Catalina 2-dr.
59 Borgward Touring Sport
59 Borgward Isabella 2-dr.
58 Edsel 4-dr. Sedan
58 Ford V-8 "300" Tudor
58 MGA Hardtop Coupe
57 Imperial Lebaron Sdn.
57 Ply. Cust. Suburban
57 Chev. 4-dr. Hardtop
57 Merc. 4-dr. Hardtop
57 Ford Fair. Hardtop
57 Lincoln Convertible
56 DeSoto V-8 4-dr. Sdn.
56 Pont. "870" Hardtop
56 Buick Special Hardtop
56 Buick Estate Wagon
56 Dodge Station Wagon
56 Oldsmobile "88" Hardtop
56 Cadillac "62" Cpe.
55 Ford Victoria Hardtop
55 Cadillac Convertible
55 Plymouth Savoy V-8 Sedan
BILL'S Auto Exchange
Authorized Borgward Dealer
1063 E. Phila. Ave.,
Gilbertsville
Phone FOrest 7-2842

If You—
Can't Afford
To Be Wrong
Trade for One of These
"OK" Used Cars!
59 DeSoto $2795
Firedome Sportsman, automatic, R. & H., power steering & brakes, tutone, w/w tires. 6000 original miles. Extra sharp.
58 Ford $1795
Fairlane "500" 2-dr. Hardtop, Fordomatic,

Local Accountant Uses Centuries Old Method of Becoming a Church Deacon

(Continued From Page One)

ker's parish who became priests through normal seminary study are William E. Mills, formerly of 770 High street, now a curate in Paoli, and the Rev. C. Kendrick Dwyer, formerly of Third and Hanover streets, now a rector in Colonie, N. Y.

Holt will be ordained in Bryn Mawr by the Rt. Rev. Oliver J. Hart, bishop of the Pennsylvania diocese. The ceremony in the Church of the Redeemer will be at 10 a. m.

Holt will enter the perpetual diaconate. That means he will wear "the cloth" and be called "reverend", but will never become a priest.

He will continue his full time job as cost accountant at Minneapolis-Honeywell division, and assist with worship services, religious groups and youth activities whenever he can.

* * *

HOLT'S YOUNGER brother, Robert, is rector of St. Aidan's Episcopal church, Cheltenham.

Because Christ Episcopal church has grown from 214 to 1138 parishioners in the past 19 years, its rector also will get a full time assistant June 1.

That man will be ordained the same day and hour as Holt, but the ceremony will be in St. Paul's church, Elkins Park.

Peter A. Greenfield, who is studying at the Rev. Lineker's alma mater, will be curate and assistant to the Rev. Lineker in the borough's only Episcopal church.

Greenfield will become a deacon Saturday, will be graduated summa cum laude from divinity school May 28, and will be made a priest in November. He will move to Pottstown within two weeks.

* * *

HIS WORK at Christ Episcopal church will be to reorganize a youth program for 160 teen-agers; to visit parishioners and encourage a spiritual unity with their church, and to help with Sunday services.

Greenfield and Holt will be the first helpers for the Rev. Lineker since that rector came to Pottstown in February, 1941.

While Greenfield probably will have a lengthy stay in the borough, Holt's service will be at the behest of the Pennsylvania bishop. He could be assigned "wherever needed."

Gerald Wentzel Named Explorer Adviser

Gerald Wentzel has been appointed adviser of Explorer post 129, Boy Scouts of America, post committeemen announced.

He will replace Edwin Christman, who resigned three weeks ago. The council met at the Emmanuel Lutheran church, Hanover and Walnut streets. Franklin Mann, post chairman, presided at the meeting, attended by the 14 members of the council.

The committeemen announced that there will be a picnic June 8 at the farm of council member Richard Grow, Benjamin Franklin highway, Stowe.

JAMES CORUM RENOMINATED TO UNION POST

(Continued From Page One)

ence Matz, 1952-1954 and the late Arthur Milligan, 1941-1945.

Opposition to Corum in elections June 16 will come from Henry Stewart, 157 Potts drive, who is a shop steward at Flaggs.

* * *

OFFICERS WILL be elected for two years. Nearly all incumbents seek a third term in Local 2326, United Steel Workers of America.

The slate is as follows: vice president, Morris Berger and John Smith; secretary, Lewis Swartz, and Charles Evans; financial secretary, Wilbur Wilkinson and Andrew Lisko; treasurer, Clarence Matz and Walter Henry; trustees, Harry Smith, Vincent Lascala and John Harmonski.

Also, guide, Hanson Selby; inside guard, William Mourar; outside guard, Albert Lastoskie and seven of the following for grievance committeemen: Thomas Hunsinger, Francis Zielinski; Woodrow Adams; Leroy Reiman; Lascala; Albert Fontana; Francis Banks; Levi Burdan, William DeAngelo, Lester Boughter, John Horan, Henry Fry, Willard Richards, Frank Noecker and Michael Sitko Sr.

Elections will be June 16 from noon to 8 p.m. in department 17 of Flaggs.

The election committee will include Louis Kollar, Leo Grace, Charles Haring, Herman Gibbs, Joseph Antush, Vernon Anderson, Eugene Minotto.

The union met Tuesday night and was told by President Corum that a current lack of work might continue another month. Unionists are alternating three and then four days on the job each week.

The slowdown was blamed to bad weather that is hampering construction in Southern states.

The Local will conduct a blood drive today and has a goal of 150 pints.

UNITED FUND BIDS TOTAL $270,719

Chairman Appoints Two Division Leaders

With all but one agency counted, United Fund requests total $270,719. The total of all welfare requests last year was $ 266,867.

UF directors met Tuesday at noon to get an accounting for next year's budget. The only agency so far without a request for funds is Cystic Fibrosis Foundation, which is expected to be "just a few thousand dollars," said Ralph Spare, UF official.

A. C. Klevickis, general chairman of the UF, appointed two division leaders at the meeting in Brooksile country club. J. R. Sotter, 546 North Charlotte street, will head solicitors getting funds from professional men and women. Sotter was one of the organizers of United Fund and was its first president.

T. A. McCaslin 3d, Spruce street and Maplewood drive, will take charge of business soliciations. McCaslin has been a UF director for many years.

ROBERT E. HUTTON, chairman of UF organization, recommended that directors compile a master list of welfare agencies and the services they offer. He also recommended year-round publicity for UF.

Industrial strikes and layoffs dropped UF pledges 1½ percent last year. The per capita donation to United Fund last year was $4.85.

That figure placed the Pottstown area in the upper third of communities of its category reporting per capita donations.

Industrial Employment Gain Shown in Area

A nearly 8 percent hike in industrial employment since May 1958 is noted in the Pottstown area industrial directory.

The directory, published by the Chamber of Commerce, lists 208 firms employing 27,025 persons. The increase is 1884 workers.

The fifth annual directory covers metal, textile, food and other classifications of industry in Pottstown and in 20 adjacent communities.

Baptist Minister Enters Hospital

The Rev. Isaiah Glenn, associate pastor of the Second Baptist church Jefferson avenue and Hale street, was admitted to Pottstown hospital Tuesday night with a sprained back.

The Rev. Glenn, 631 Beech street, is in good condition, hospital authorities reported. His personal physician is Dr. David Detar.

'Star Dust' Is Winner In Central Horse Show

Star Dust, ridden by Ann Boyle, Pine Forge won the championship at the annual Central Montgomery 4-H horse show. Reserve Champion was a tie with Linda Panepinto rinding Peso and Nina Panepinto riding Lex.

The show was at the Higgledy Piggledy farm, Skippack, Stu Montgomery was announcer with William Frick, Pottstown and Stanley Stump, Perkasie, as judges. Howard Roediger, Trooper, was ringmaster. Parents, leaders and members helped make the show a success.

The following are the shows winners:

4-H in hand: Champion, Barney, Joanne Sauer.

Musical chairs: Black Rose, Lynn Rumme; Twilight, Rowena Heckert; Golden Buck, Butch Alderfer; Squire, Pattie Lodge.

Bareback horsemanship: Watch, Nancy McClure; Zorro, Richard Pennington; Bootleg Barney, Carol Holden; JB's Jet, Jennifer Boyden.

English equitation, 12 and under: Watch, Nancy McClure; Chesty, Ginny Merry; Whisper, Gary Moss; Olivia, Jill Pundt.

* * *

ENGLISH EQUITATION, 13 and over: Star Dust, Ann Boyle; Jim Dandy, Carol Frampton; Whisper, Robert Earl; Peter Gunn; Lynn Earl.

Western equitation, 12 and under: Twilight, Bonnie Redmile; Lex, Nina Panepinto; Peso, Linda Janepinto; Suzie, Ronny Greenwell.

Western equitation, 13 and over: Squire Rowena Heckert; JB's Jet, Jennifer Boyden; Golden Buck, Butch Alderfer; Bequock, Bobbie Brown.

Working hunter, Ponies: Gege, Pat Rowan; Star Dust, Ann Boyle; Little Salty, Connie Rowan.

Working hunter, Horses: Apple Jack, Connie Rowan; Country Boy, Linda McIntyre; Rumea, V. K. Massane; Paliden, Lanone Manshman.

* * *

POLE BENDING: Star Dust, Ann Boyle; Bootleg Barney, Carol Holden; Zoiena, Nancy Miller; Snaeu, Ed Tegethoff.

Pair class: Bequoik, Bobbie Brown; Nee-Gee, Bonnie Swanson; Peso, Linda Panepinto; Lex, Nina Panepinto; Country Boy, Linda McIntyre; Apple Jack, Connie Rowan; Golden Buck, Butch Alderfer; Twilight, Bonnie Redmile.

Trail class: Black Rose, Lynn Rumme; Peso, Linda Panepinto; JB's Jet, Jennifer Boyden; Patches, Carol Johnson.

Pleasure class, western: Golden Buck, Butch Alderfer; Lex, Nina Panepinto; Peso, Linda Panepinto; JB's Jet, Jennifer Boyden.

Pleasure class, English: Peter Gunn, Lynn Earl; Jim Dandy, Carol Frampton; Star Dust, Ann Bole; Whisper, Robert Earl.

Break and cut: Patches, Carol Johnson; Dutches, Ronnie Palmer; Lex, Nina Panepinto; Peso, Linda Panepinto.

Opening jumping: Sugar Moon, Robert Earl; Country Boy, Linda McIntyre; Peter Gunn, Lynn Earl; Danny, Lynn Earl.

Dorcas Society Marks 66th Anniversary

AMITYVILLE AND WEAVERTOWN — Mrs. David Kutz, corr. Phone JU 2-8268. Russell Hartline Jr., Del., Phone MU 4-3833. Irvin Wahl, Del., Phone FA 6-2759.

The Dorcas society of St. Paul's Lutheran church, observed its 66th anniversary with the regular church service.

The guest speaker for the occasion was Dr. Lowell Yund, a former medical missionary to Liberia and layman at Bethany church, West Reading.

The Rev. Paul Dundore will conduct the "blessing of the field" sermon on Sunday morning, May 22.

The Rev. William Solly, John Z. Harner, and Schley Kutz will attend the annual Spring sessions of the Reading Synod on May 18 and 19, in Christ church, Hegins.

Obituaries

Clarence Eck Dies After Heart Attack

Clarence Eck, 61, of 1222 Maple street, died Tuesday night in Memorial hospital. He suffered a heart attack and died after two and a half hours in the hospital.

Services are being arranged by the Fleischmann Funeral home, 726 High street.

★ ★ ★

Funeral services for **ELMER DYER**, 81, husband of Margaret Dyer, **FOLCROFT DELAWARE COUNTY**, will be Friday at 1 p. m. from the Spencer T. Videon and son funeral home, Drexel Hill.

Interment will be in the Limerick cemetery.

Mr. Dyer died Monday night at the Delaware County Memorial hospital.

He was born in Limerick, a son of the late James R. and Lydia (Linderman) Dyer.

Mr. Dyer was a machinist until he retired 10 years ago. He was a member of Hamilton lodge 274, F and AM, Philadelphia.

His wife is the only immediately related survivor.

Share your news with The Mercury and its 100,000 readers. Dial FA 3-3000 with news tips.

Weiss
214 HIGH STREET
OFFICIAL HEADQUARTERS
For The Famous
sea nymph
SWIMSUITS
from $7.95

VACATION TIME!
GREAT TIME FOR A NEW KODAK CAMERA
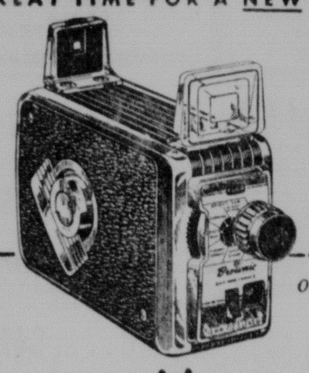
8mm
New LOW price
on this deluxe-model movie-maker
BROWNIE Movie CAMERA, f/2.3
Lowest price ever on this deluxe-model Brownie with fast f/2.3 lens, "tri-field" finder, and rich Kodadur covering! Remarkably inexpensive and remarkably easy to use, too — just turn a dial to match the day's light conditions . . . then aim and shoot. No other adjustments, no focusing needed. With this wonderful camera, color movies are simple as snapshots.
NO DOWN PAYMENT! ONLY $1 A WEEK!
ARROW CAMERA SHOP
Pottstown's Photographic Headquarters
80 N. CHARLOTTE ST. FA 6-4420

DANIEL DiNARDO says:
WESTINGHOUSE gives you
MORE WASHING POWER
YOU GET CLEANER, WHITER, BRIGHTER CLOTHES WITH MULTI-SPEED AGITATOR WASHING ACTION

Load your clothes into the Westinghouse Laundromat and off they go on a half-mile journey through hot, penetrating suds . . . tumbling and turning until they're bright . . . sparkling . . . Westinghouse-clean! And, with the Westinghouse Program Computer, it's all done effortlessly . . . automatically at the touch of a dial!
1/2 MILE OF SUDS

LIVE WATER WASHING
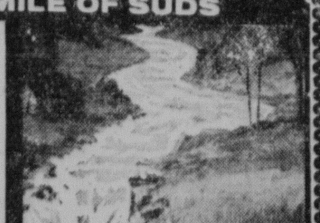
LIBERAL TRADE-IN ALLOWANCE
YOU CAN BE SURE... IF IT'S Westinghouse
DANIEL Di NARDO
CHARLOTTE & BEECH STS.
PHONE FA 6-4256
OPEN DAILY 8 A.M. to 9 P.M.

VISIT OUR PETITE DEPARTMENT DOWNSTAIRS FOR SPORTSWEAR DRESSES LONGERIE
Betty Lee
HIGH at PENN

GET YOUR AJAX
GET YOUR HASTINGS Aluminum Awnings NOW!
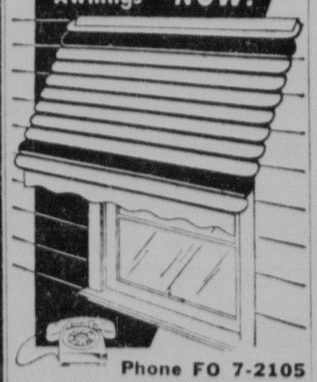
Phone FO 7-2105
AJAX
PRODUCTS, INC.
523 Rhoads Ave., Boyertown
Phone FO 7-2105
POTTSTOWN AREA PERSONS PHONE ENTERPRISE 1-0116

NEW! world's most attractive HEARING GLASSES

streamlined
Beltone's beautiful new Carillon model hearing glasses are streamlined for extra thinness, lightness, comfort. Becoming to men and women, they correct even severe losses. Provide higher fidelity hearing at ear-level, with BOTH ears.
FREE BOOK—Come in, phone or write for free book.
IF HEARING IS YOUR PROBLEM
Beltone
IS YOUR ANSWER
BELTONE HEARING SERVICE
143 HIGH ST. — FA 6-1250
William L. Stone, R.C., Mgr.
Hours: 10-4 Daily — Fri. 'til 9

YEAR'S BIGGEST REFRIGERATOR VALUE
KELVINATOR 11 CU. FT.
With 67 lb. Frozen Storage
Pay Only
$179.95
TAKE TIME TO PAY
★ Twin Moisture-Seal Crispers
★ Roomy Door Shelves
★ Safety Door
★ Handi-Chest in Door
FOR A BETTER BUY SEE
H. RENTZ SMALE
19 N. HANOVER ST., POTTSTOWN, PA. — PH. FA 6-5243
THE STORE OF AMERICA'S TOP NAME BRANDS

SEE US For A SMALL LOAN
$30 to $600
MATTHEW FINANCE CORP.
254 HIGH ST. — FA 3-3200
CLOSED SAT.

Rambler Sets New All-Time Sales Record!
Over 47,000 sold in April

Rambler Custom 4-Door Sedan—6 or V-8
Why thousands a week switch to Rambler
More people bought Ramblers in April than ever before in history. More people switched from other makes to Rambler. Here's why!
Rambler gives top quality at lowest price. Solid rattleproof Single-Unit* construction . . . Deep-Dip* rustproofing . . . highest standards of craftsmanship. Yet Rambler prices start way below any other U.S. car.
Rambler gives you the widest choice of compact cars. 33 models, including 17 station wagons. Three wheelbases.
Rambler gives you proved economy. Proved by more than a million owners . . . proved in official economy runs.
Rambler resale value is proved tops. Your Rambler dealer can show you the proof. See him today.
*Pioneered by American Motors
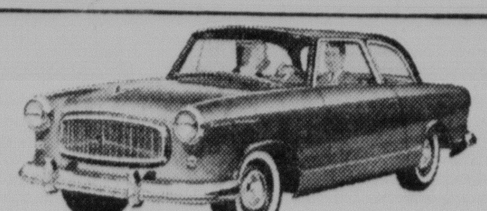
RAMBLER AMERICAN 2-Door Deluxe Sedan
$1795
America's lowest-priced car. You get famous Rambler quality yet you pay at least $117 less than for any other U.S.-built car, based on manufacturers' suggested factory delivered prices. State and local taxes, if any, optional equipment extra.
America's Only Compact Luxury Car— AMBASSADOR V-8 by Rambler
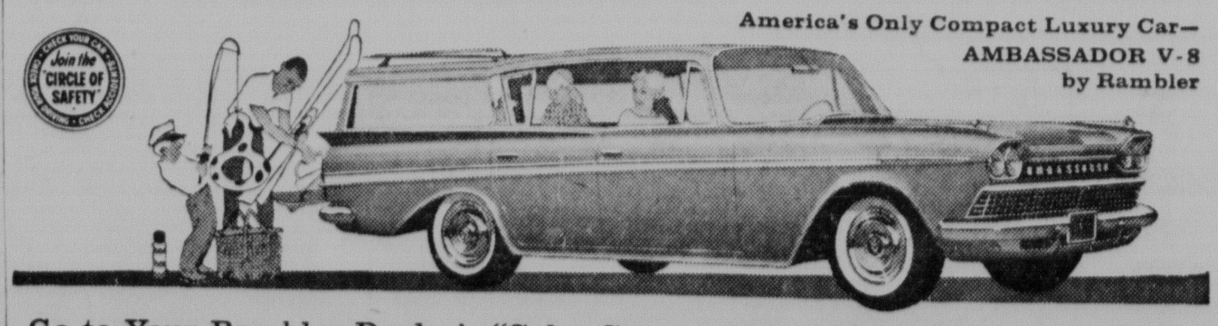

Go to Your Rambler Dealer's "Sales Spectacular"—Get a Spectacular Deal
TONY & GENE'S AUTO SALES, W. High St., Pottstown